

**DU  
KE**

JUNCTION LIFE

**BOOK 2**

**2 BED, 2 BED + DEN, 3 BED, 3 BED + DEN**

**2 BED**

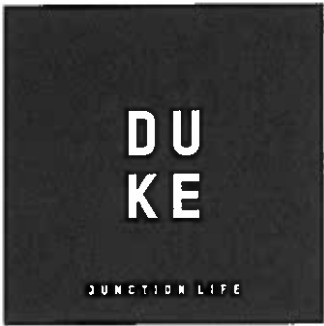

**2B-A**  
**2 BED**  
 TOTAL  
 1008 square feet

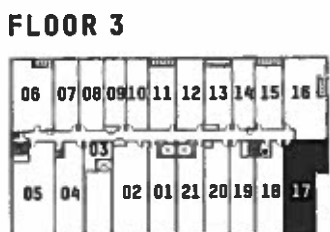
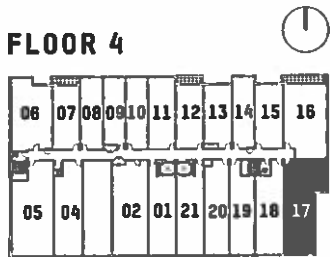
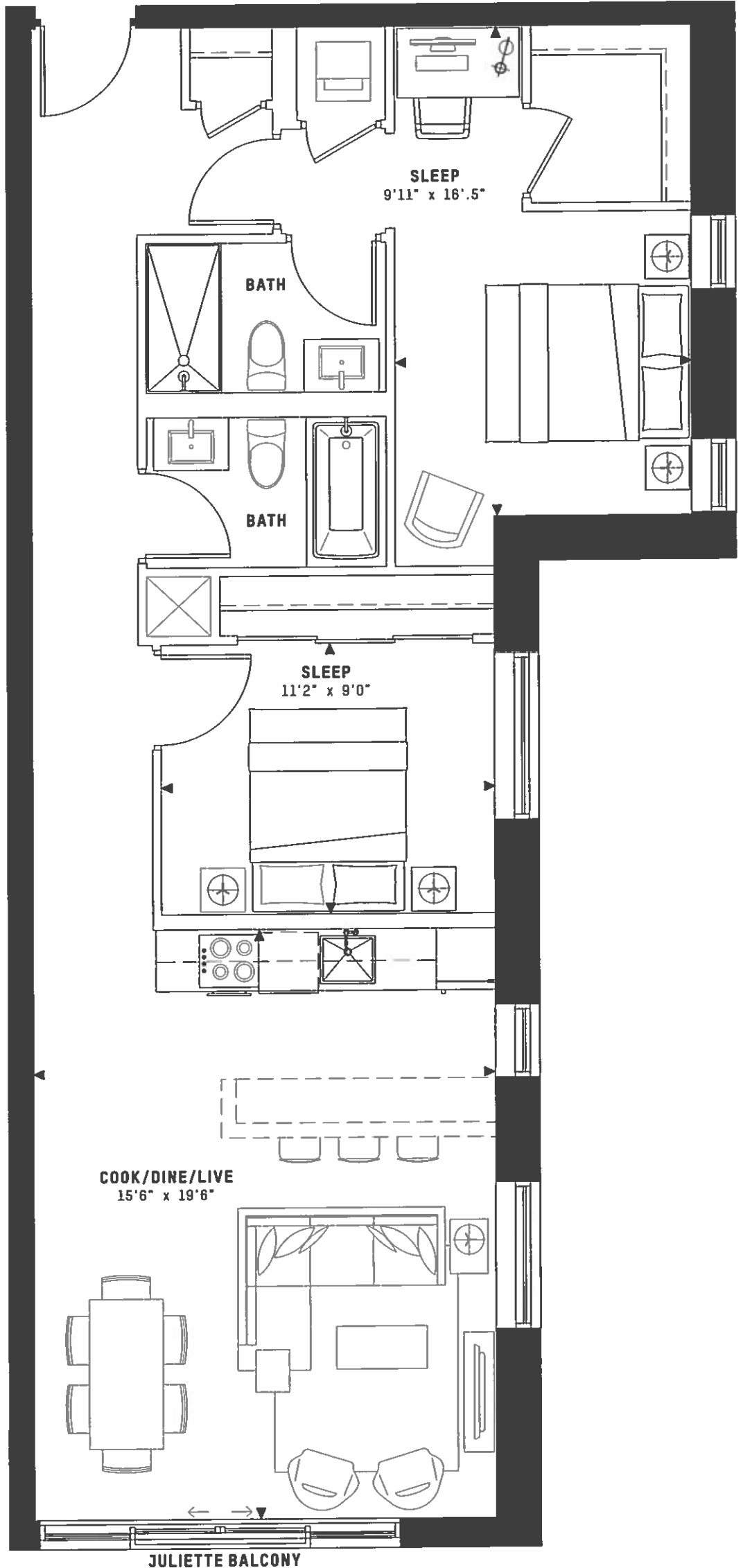

This plan is based on architectural plans at the time of printing. The Developer reserves the right to make changes and modifications to maintain the high standards of this development without notice. Note: square footage and dimensions are approximate only and are meant solely for illustration purposes. Purchasers are specifically advised that dimensions and square footages may change on completion of the condominium. Furniture, kitchen islands and dashed walls are representational only and do not form any part of any contract document. Floorplans may be mirror image of what is shown. Column sizes shown are average for the building and will vary in size. E. & O.E. Please refer to the agreement of Purchase and Sale to see what is included in the purchase of this unit.



**2B-B**  
**2 BED**

INTERIOR  
 1070 square feet

EXTERIOR  
 361 square feet

TOTAL  
 1431 square feet

**LOWER 117 square feet**

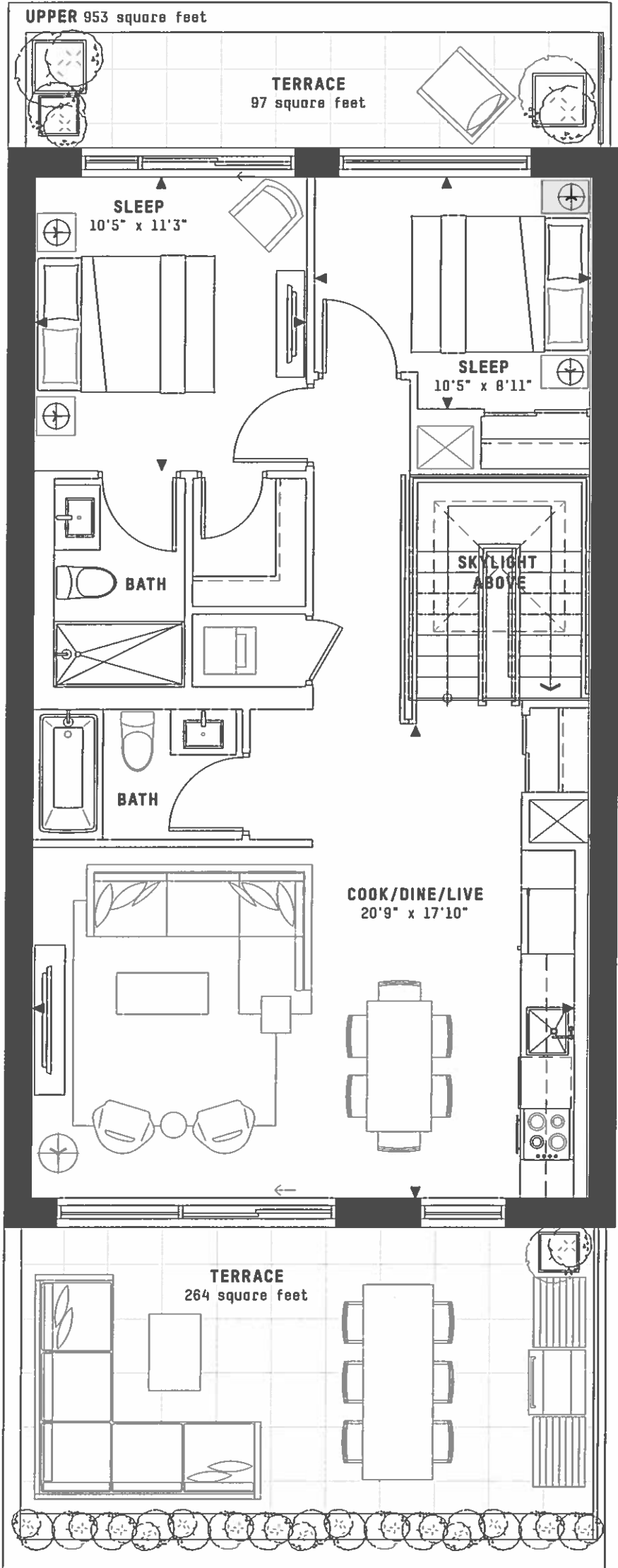
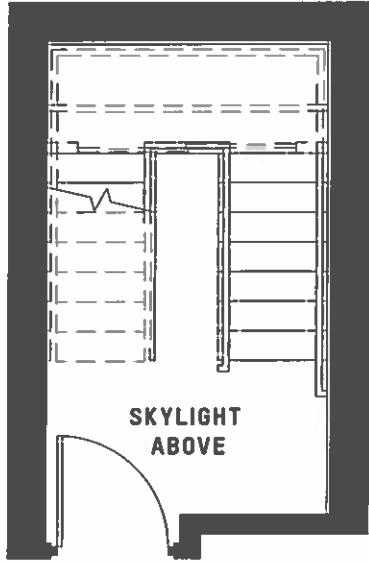

**FLOOR 8**

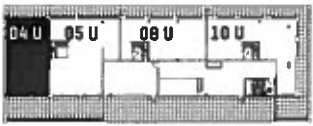

**FLOOR 7**

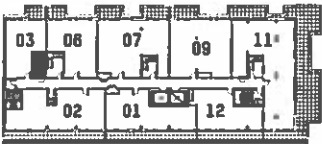

This plan is based on architectural plans at the time of printing. The Developer reserves the right to make changes and modifications to maintain the high standards of this development without notice. Note: square footage and dimensions are approximate only and are meant solely for illustration purposes. Purchasers are specifically advised that dimensions and square footages may change on completion of the condominium. Furniture, kitchen islands and dashed walls are representational only and do not form any part of any contract document. Floorplans may be mirror image of what is shown. Column sizes shown are average for the building and will vary in size. E. S. O. E. Please refer to the agreement of Purchase and Sale to see what is included in the purchase of this unit.

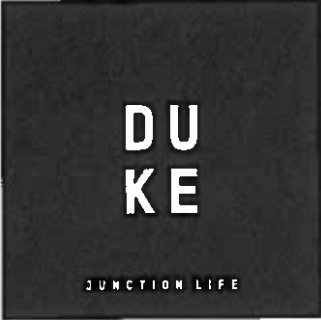

**2B-C**  
**2 BED**

INTERIOR  
 933 square feet

EXTERIOR  
 71 square feet

TOTAL  
 1004 square feet

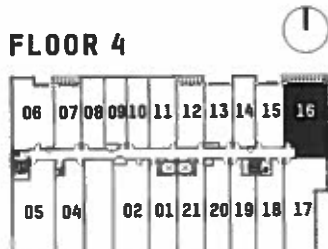
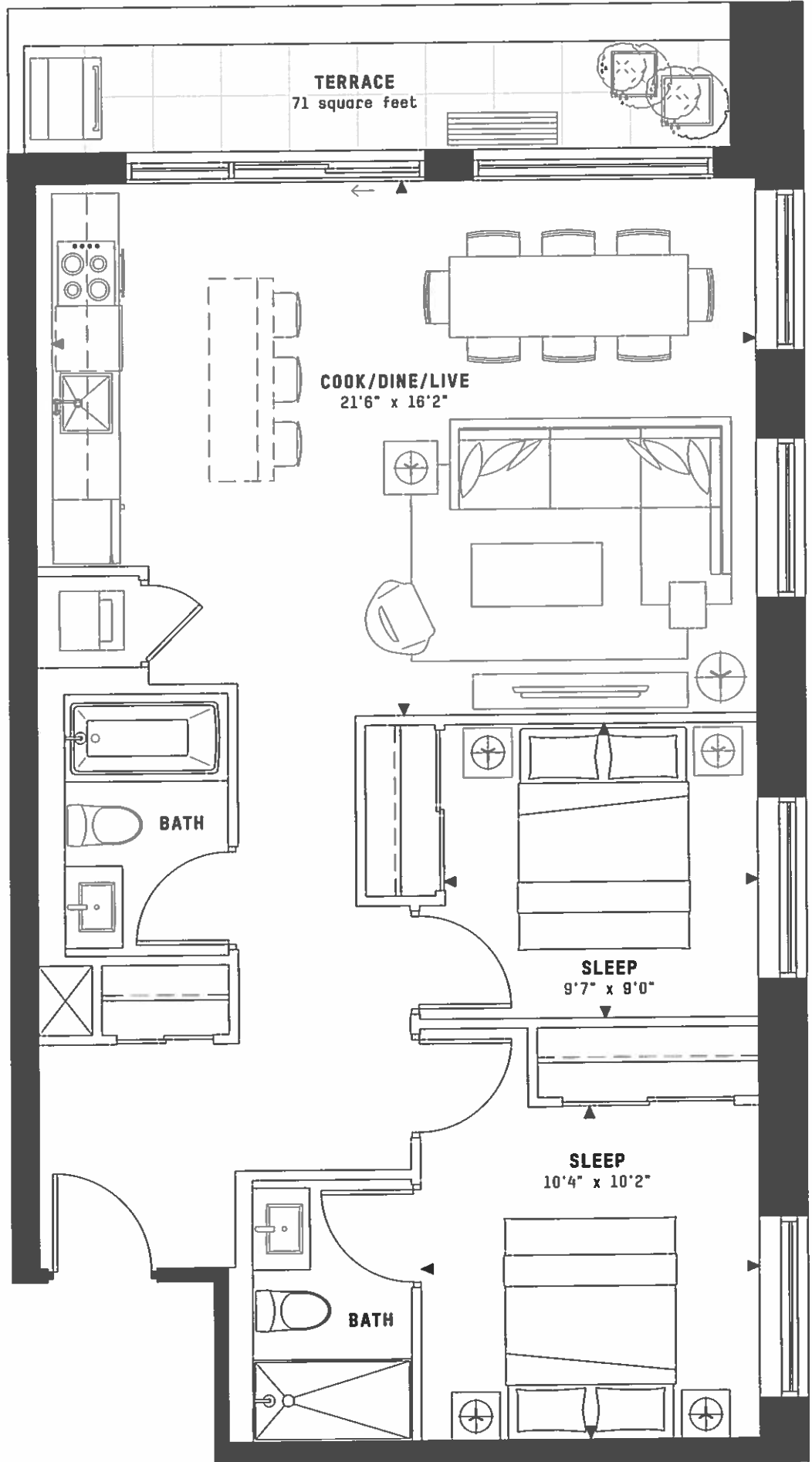

This plan is based on architectural plans at the time of printing. The Developer reserves the right to make changes and modifications to maintain the high standards of this development without notice. Note: square footage and dimensions are approximate only and are meant solely for illustration purposes. Purchasers are specifically advised that dimensions and square footages may change on completion of the condominium. Furniture, kitchen islands and dashed walls are representational only and do not form any part of any contract document. Floorplans may be mirror images of what is shown. Column sizes shown are average for the building and will vary in size. E. & O.E. Please refer to the agreement of Purchase and Sale to see what is included in the purchase of this unit.

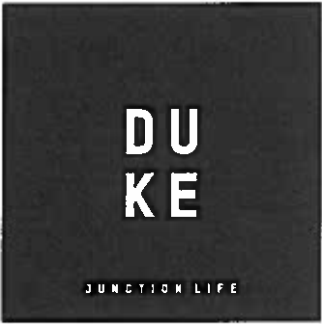

**2B-E**  
**2 BED**

INTERIOR  
 1011 square feet

EXTERIOR  
 54 square feet

TOTAL  
 1065 square feet

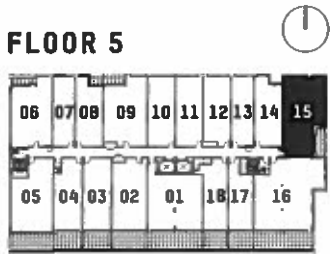
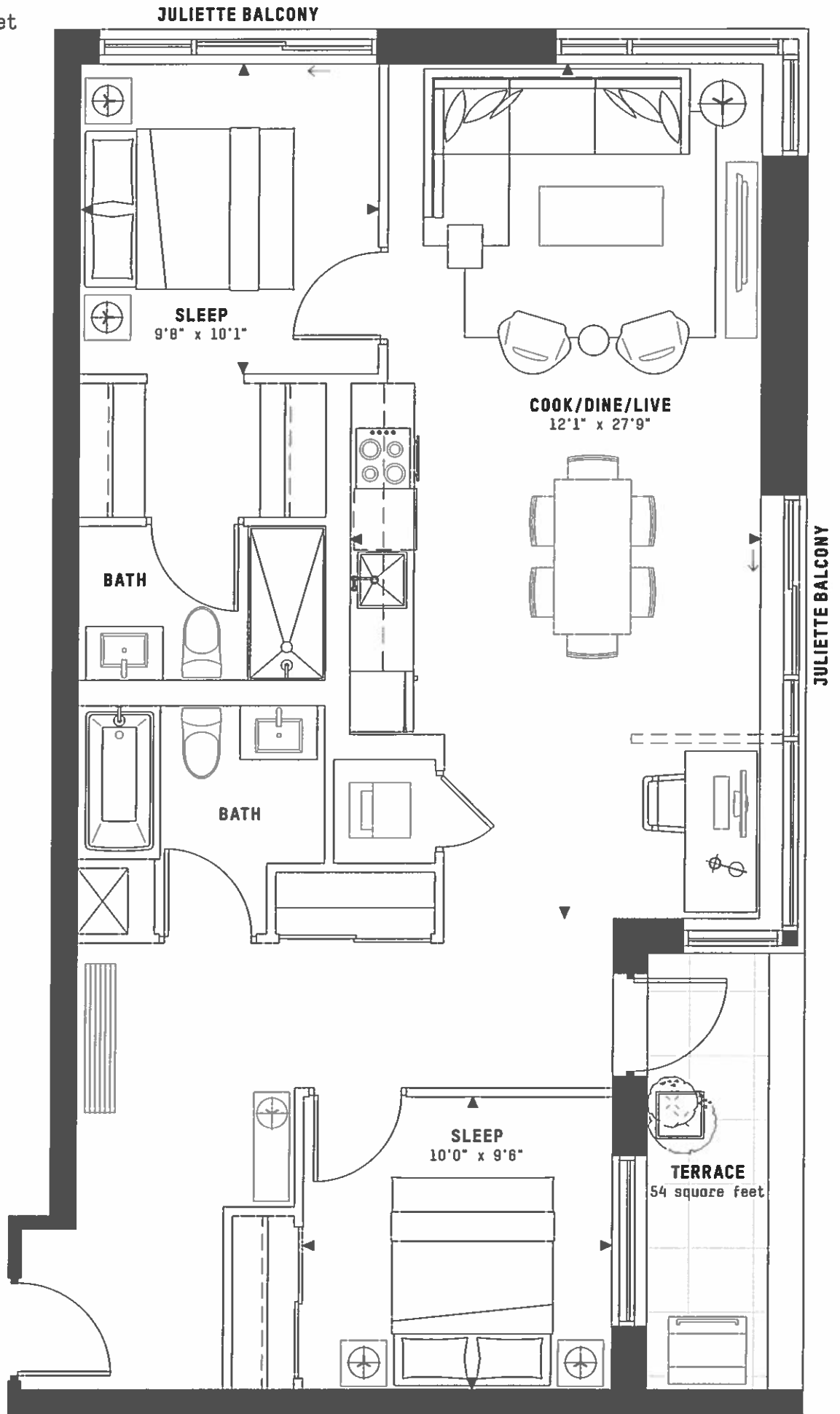

This plan is based on architectural plans at the time of printing. The Developer reserves the right to make changes and modifications to maintain the high standards of this development without notice. Note: square footage and dimensions are approximate only and are meant solely for illustration purposes. Purchasers are specifically advised that dimensions and square footages may change on completion of the condominium. Furniture, kitchen islands and dashed walls are representational only and do not form any part of any contract document. Floorplans may be mirror image of what is shown. Column sizes shown are average for the building and will vary in size. E & O E. Please refer to the agreement of Purchase and Sale to see what is included in the purchase of this unit.

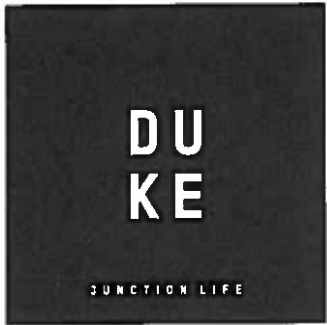

**2B-F**  
**2 BED**

**INTERIOR**  
842 square feet

**EXTERIOR**  
235 square feet

**TOTAL**  
1077 square feet

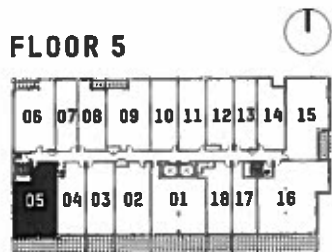
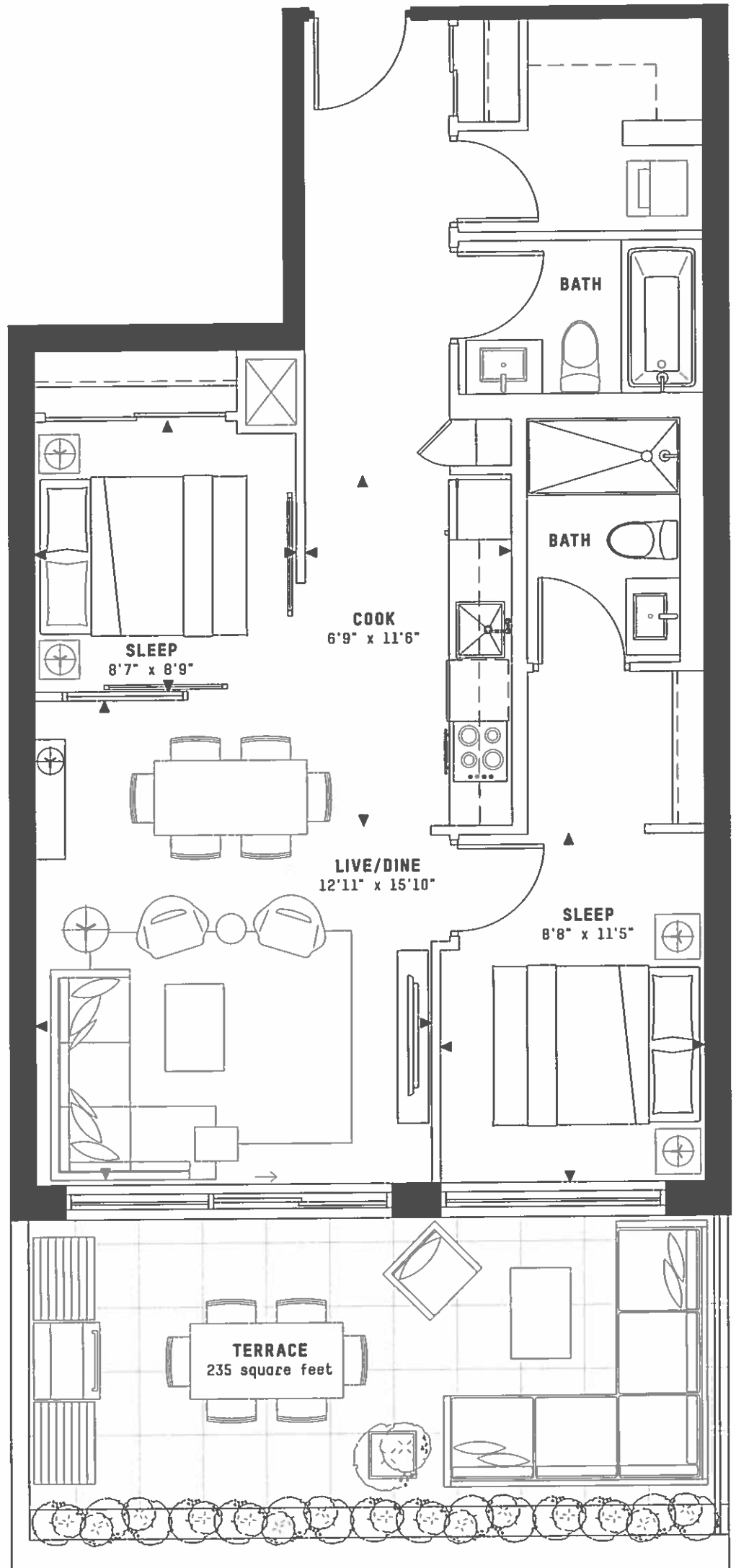

This plan is based on architectural plans at the time of printing. The Developer reserves the right to make changes and modifications to maintain the high standards of this development without notice. Note: square footages and dimensions are approximate only and are meant solely for illustration purposes. Purchasers are specifically advised that dimensions and square footages may change on completion of the condominium. Furniture, kitchen islands and dashed walls are representational only and do not form any part of any contract document. Floorplans may be mirror image of what is shown. Column sizes shown are average for the building and will vary in size. E. & O.E. Please refer to the agreement of Purchase and Sale to see what is included in the purchase of this unit.

# DUKE

JUNCTION LIFE

**2B-G**  
**2 BED**

**INTERIOR**  
983 square feet

**EXTERIOR**  
38 square feet

**TOTAL**  
1021 square feet

**JULIETTE BALCONY**

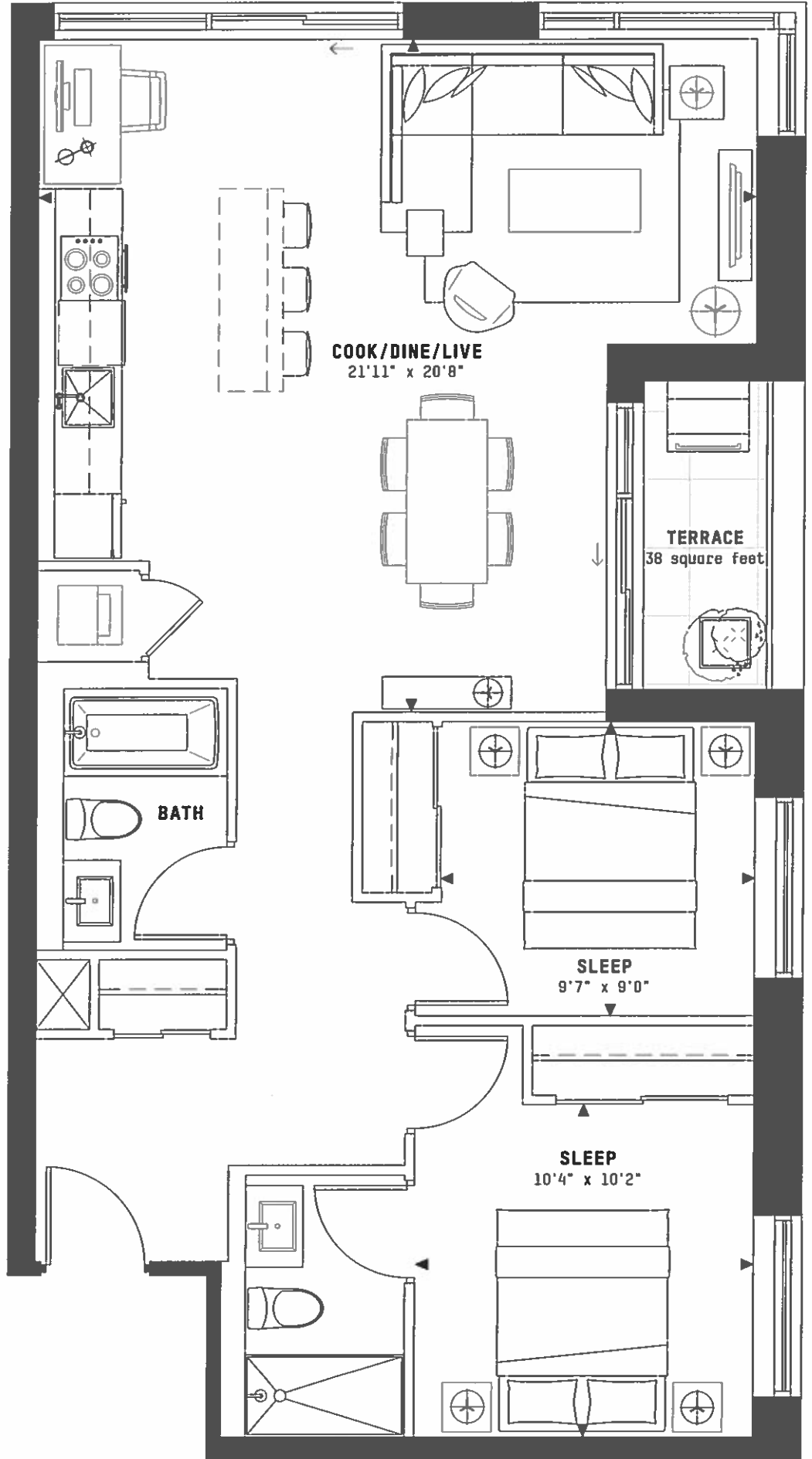

**FLOOR 3**

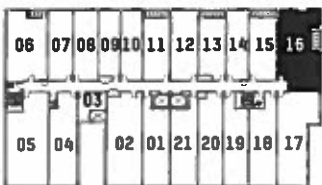

This plan is based on architectural plans at the time of printing. The Developer reserves the right to make changes and modifications to maintain the high standards of this development without notice. Note: square footages and dimensions are approximate only and are meant solely for illustration purposes. Purchasers are specifically advised that dimensions and square footages may change on completion of the condominium. Furniture, kitchen islands and dashed walls are representational only and do not form any part of any contract document. Floorplans may be mirror image of what is shown. Column sizes shown are average for the building and will vary in size. E. S. E. Please refer to the agreement of Purchase and Sale to see what is included in the purchase of this unit.





**2B-H**  
**2 BED**

**INTERIOR**  
881 square feet

**EXTERIOR**  
267 square feet

**TOTAL**  
1148 square feet

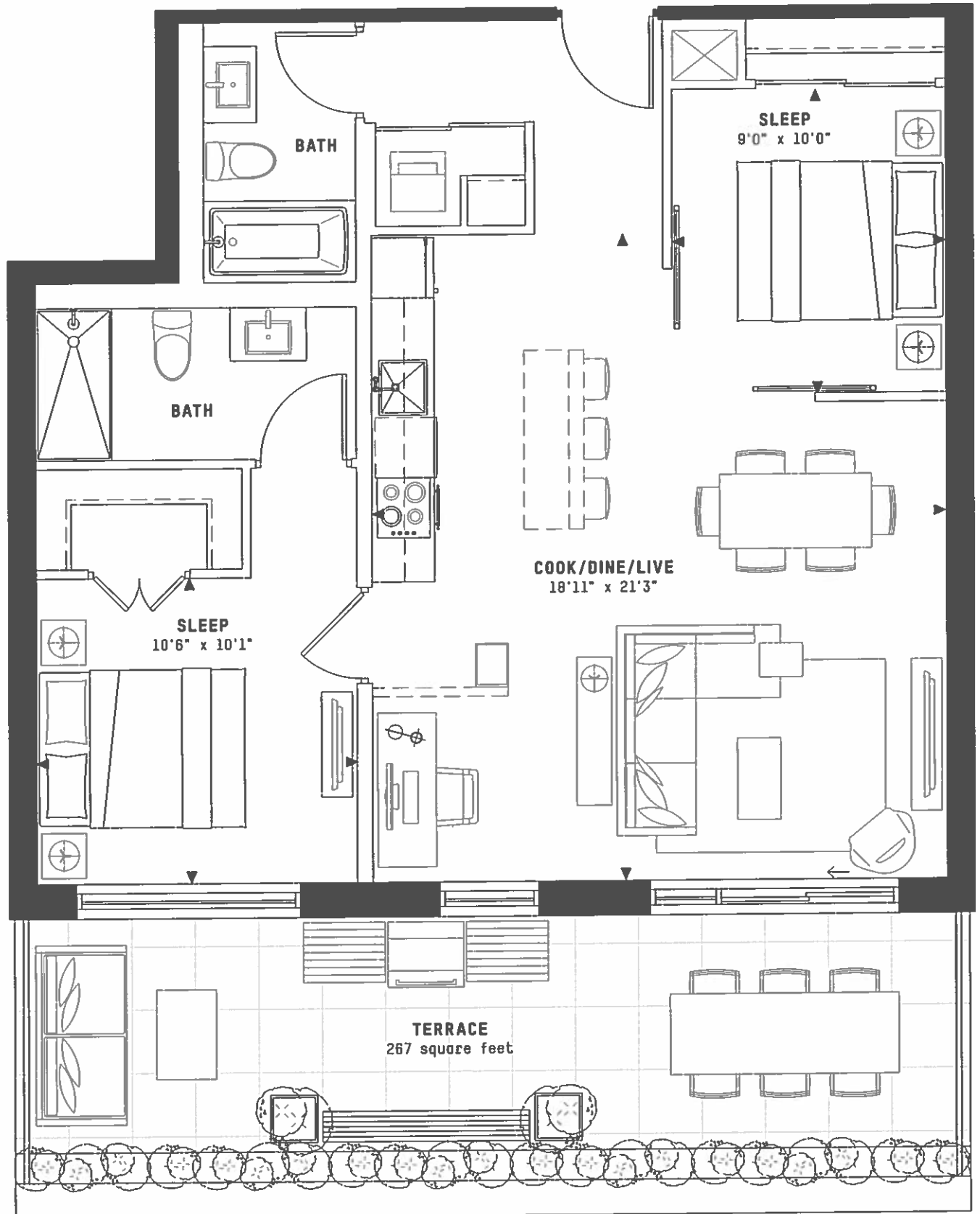

**FLOOR 6**

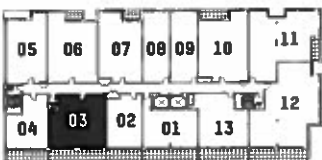

This plan is based on architectural plans at the time of printing. The Developer reserves the right to make changes and modifications to maintain the high standards of this development without notice. Note: square footage and dimensions are approximate only and are meant solely for illustration purposes. Purchasers are specifically advised that dimensions and square footages may change on completion of the condominium. Furniture, kitchen islands and dashed walls are representational only and do not form any part of any contract document. Floorplans may be mirror image of what is shown. Column sizes shown are average for the building and will vary in size. E. & O.E. Please refer to the agreement of Purchase and Sale to see what is included in the purchase of this unit.

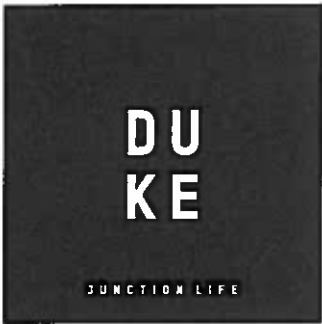

**2B-J**  
**2 BED**

**INTERIOR**  
772 square feet

**EXTERIOR**  
234 square feet

**TOTAL**  
1006 square feet

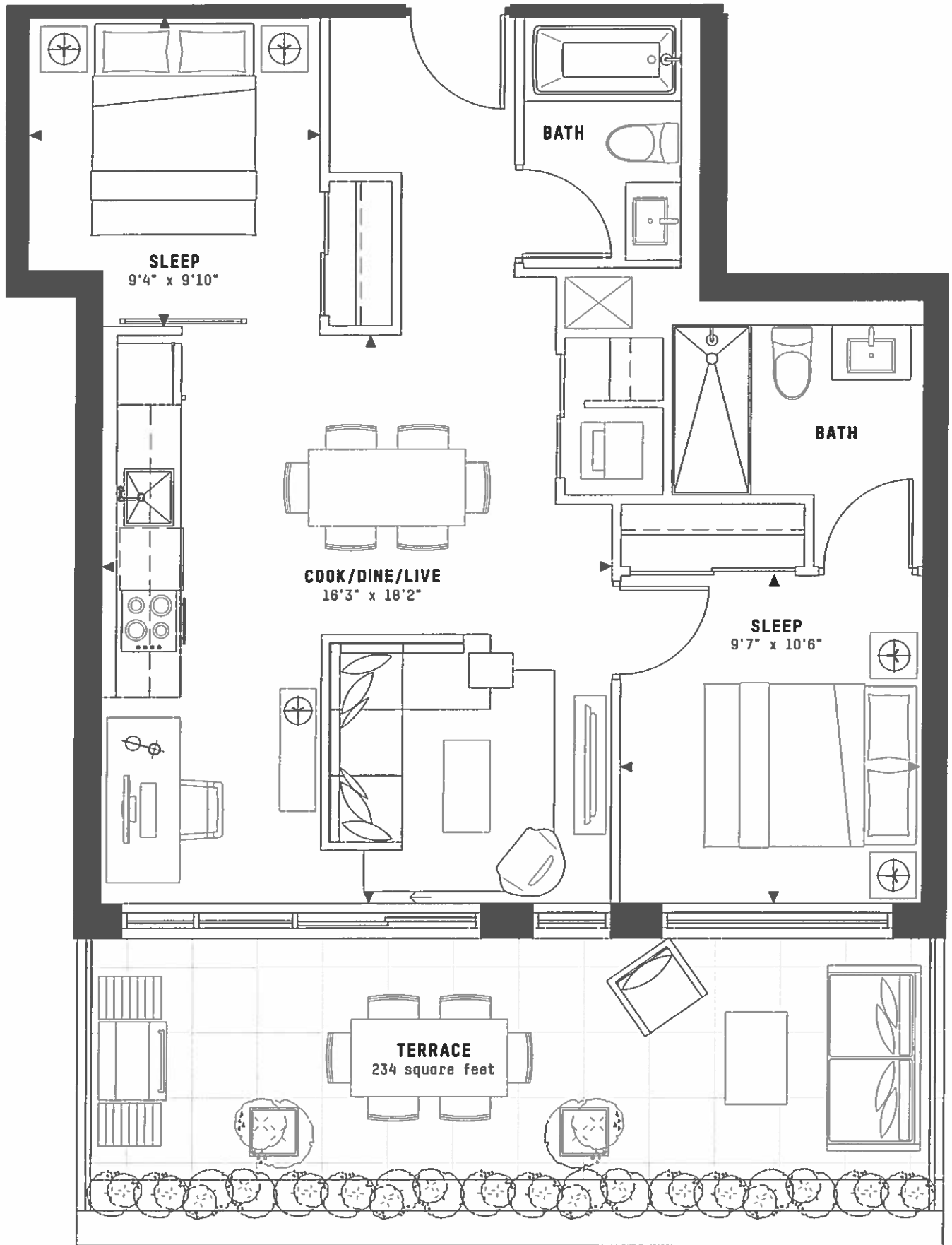

**FLOOR 6**

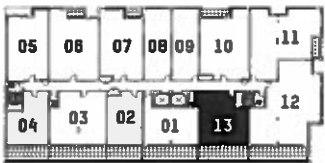

This plan is based on architectural plans at the time of printing. The Developer reserves the right to make changes and modifications to maintain the high standards of this development without notice. Note: square footage and dimensions are approximate only and are meant solely for illustration purposes. Purchasers are specifically advised that dimensions and square footages may change on completion of the condominium. Furniture, kitchen islands and dashed walls are representational only and do not form any part of any contract document. Floorplans may be mirror image of what is shown. Column sizes shown are average for the building and will vary in size. E & D.E. Please refer to the agreement of Purchase and Sale to see what is included in the purchase of this unit.

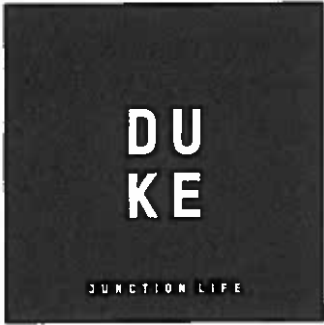

**2B-P**  
**2 BED**  
 TOTAL  
 854 square feet

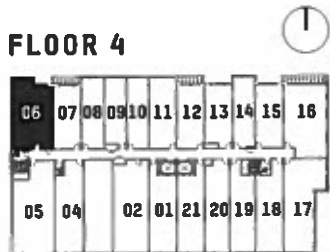
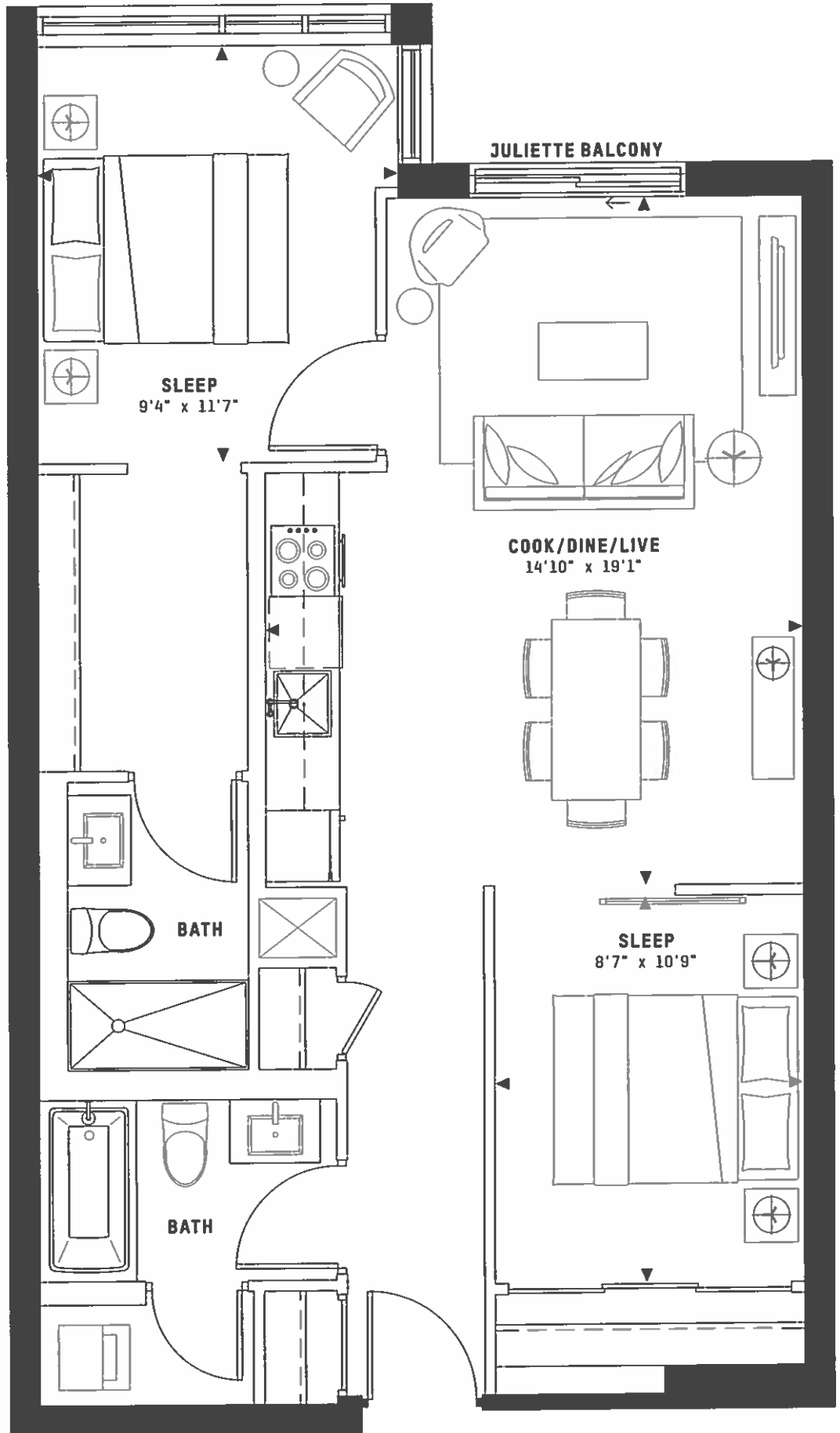

This plan is based on architectural plans at the time of printing. The Developer reserves the right to make changes and modifications to maintain the high standards of this development without notice. Note: square footage and dimensions are approximate only and are meant solely for illustration purposes. Purchasers are specifically advised that dimensions and square footages may change on completion of the condominium. Furniture, kitchen islands and dashed walls are representational only and do not form any part of any contract document. Floorplans may be mirror image of what is shown. Column sizes shown are average for the building and will vary in size. E & O.E. Please refer to the agreement of Purchase and Sale to see what is included in the purchase of this unit.

**DU  
KE**

JUNCTION LIFE

**2B-P1  
2 BED**

**INTERIOR  
859 square feet**

**EXTERIOR  
31 square feet**

**TOTAL  
890 square feet**

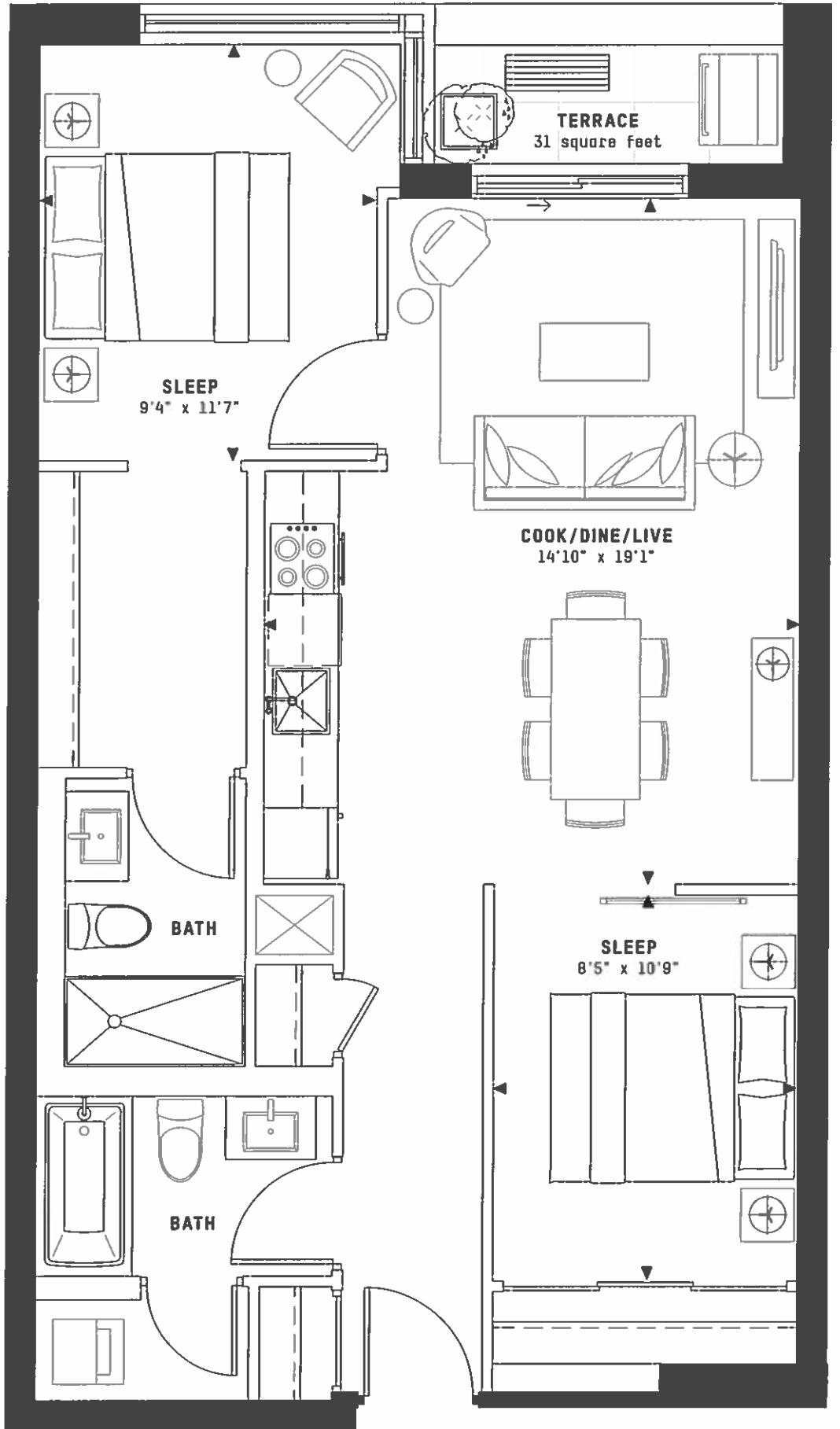

**FLOOR 3**

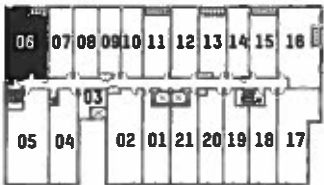

This plan is based on architectural plans at the time of printing. The Developer reserves the right to make changes and modifications to maintain the high standards of this development without notice. Note: square footages and dimensions are approximate only and are meant solely for illustration purposes. Purchasers are specifically advised that dimensions and square footages may change on completion of the condominium. Furniture, kitchen islands and dashed walls are representational only and do not form any part of any contract document. Floorplans may be mirror image of what is shown. Column sizes shown are average for the building and will vary in size. E. & O. E. Please refer to the agreement of Purchase and Sale to see what is included in the purchase of this unit.

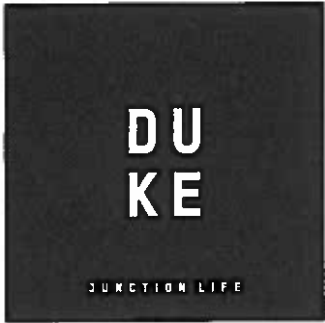

**2B-0**  
**2 BED**

**TOTAL**  
**843 square feet**

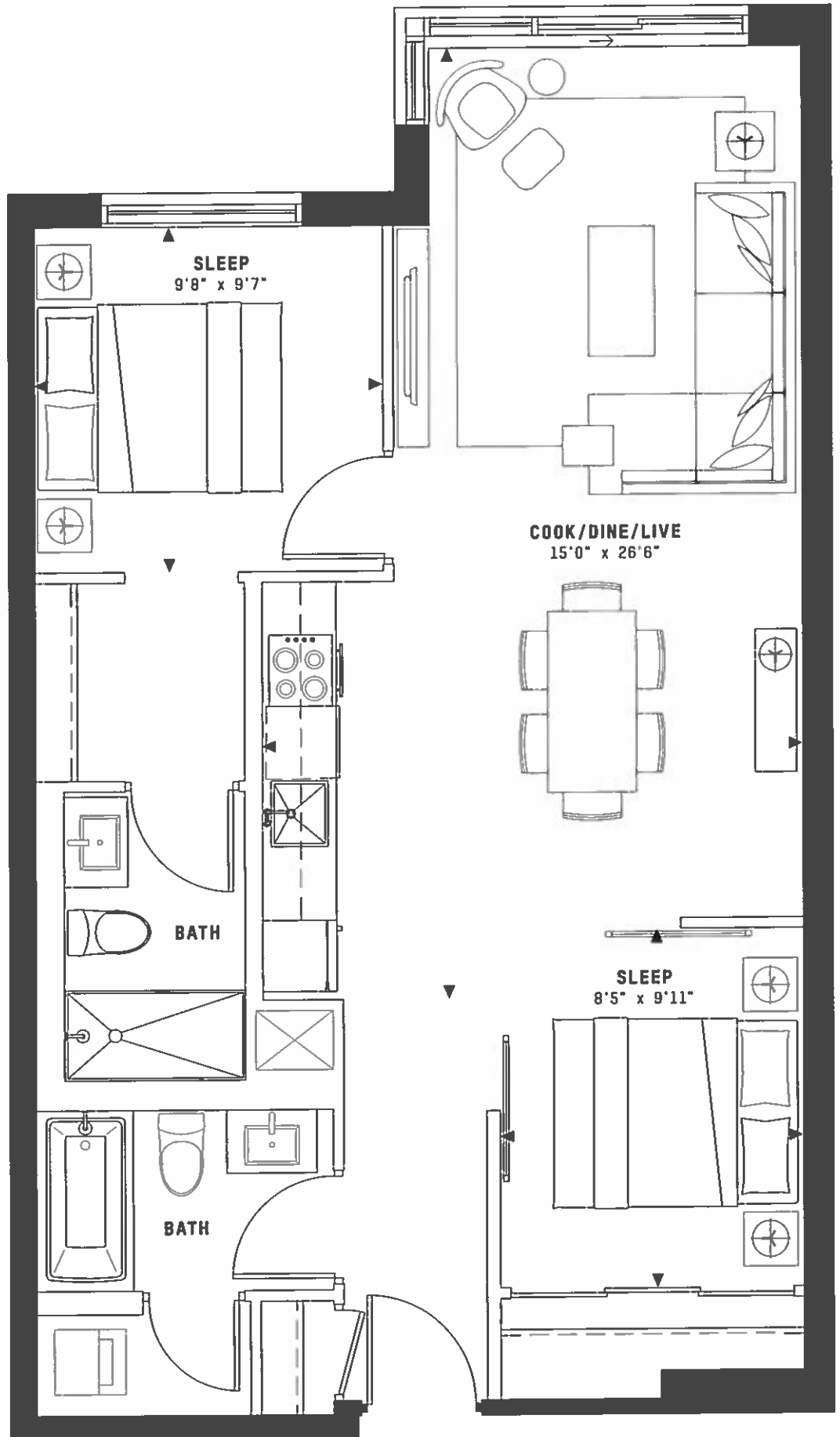

**FLOOR 6**

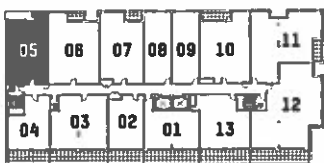

This plan is based on architectural plans at the time of printing. The Developer reserves the right to make changes and modifications to maintain the high standards of this development without notice. Note: square footage and dimensions are approximate only and are meant solely for illustration purposes. Purchasers are specifically advised that dimensions and square footages may change on completion of the condominium. Furniture, kitchen islands and dashed walls are representational only and do not form any part of any contract document. Floorplans may be mirror image of what is shown. Column sizes shown are average for the building and will vary in size. E. & O. E. Please refer to the agreement of Purchase and Sale to see what is included in the purchase of this unit.

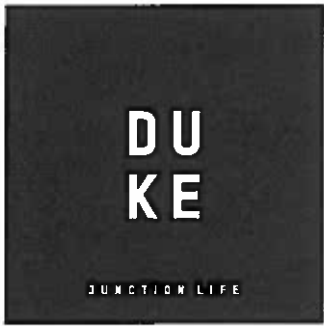

**2B-01**  
**2 BED**

**INTERIOR**  
843 square feet

**EXTERIOR**  
45 square feet

**TOTAL**  
888 square feet

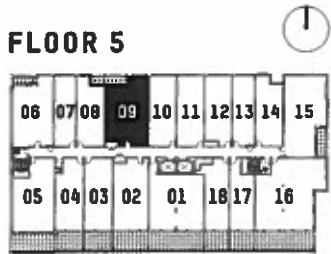
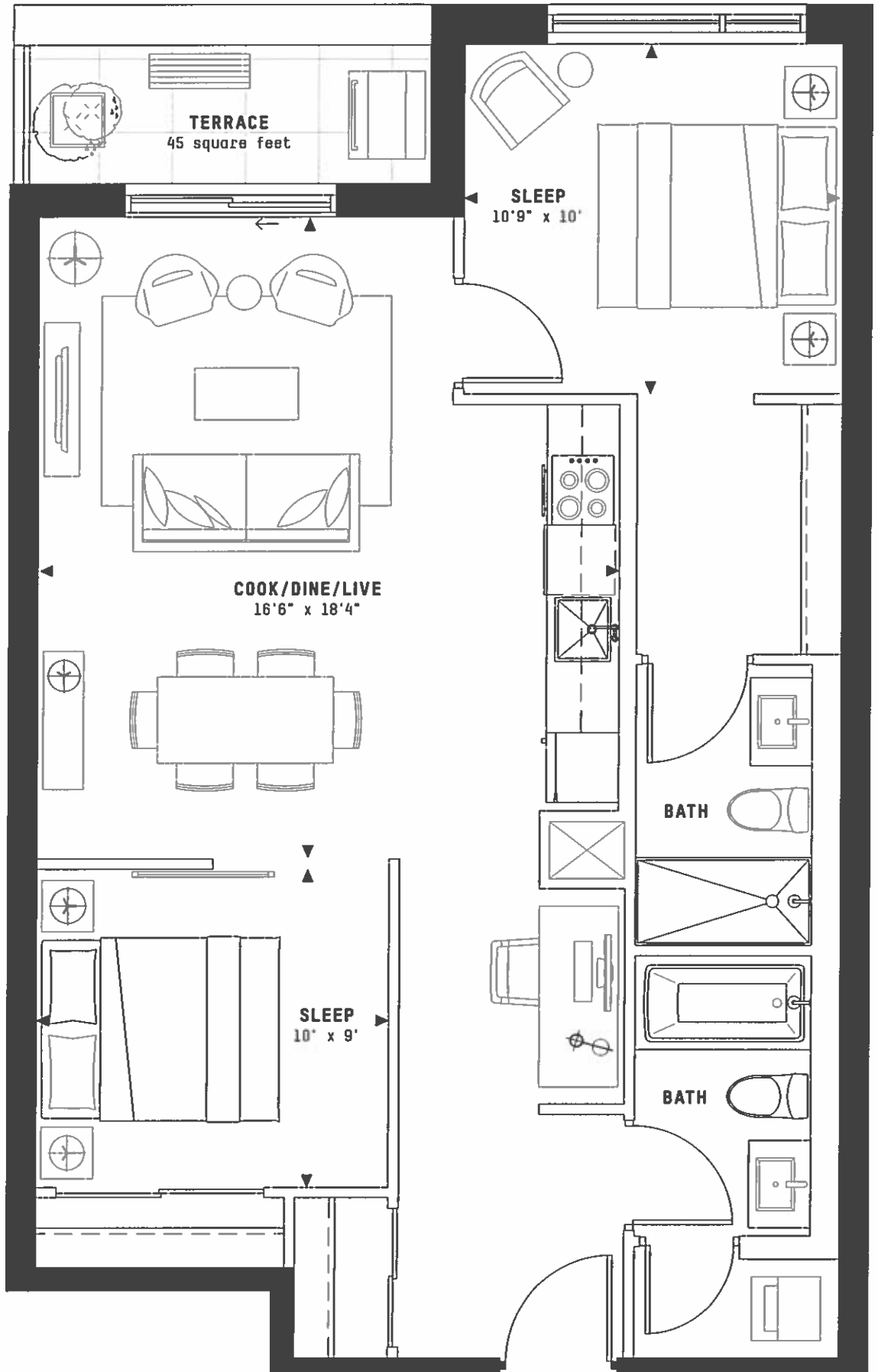

This plan is based on architectural plans at the time of printing. The Developer reserves the right to make changes and modifications to maintain the high standards of this development without notice. Note: square footage and dimensions are approximate only and are meant solely for illustration purposes. Purchasers are specifically advised that dimensions and square footages may change on completion of the condominium. Furniture, kitchen islands and dashed walls are representational only and do not form any part of any contract document. Floorplans may be mirror image of what is shown. Column sizes shown are average for the building and will vary in size. E. S. & E. Please refer to the agreement of Purchase and Sale to see what is included in the purchase of this unit.

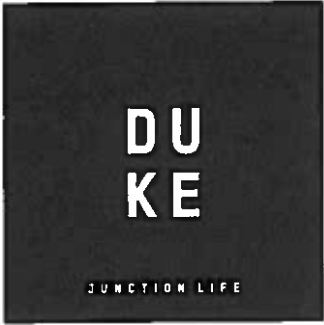

**2B-02**  
**2 BED**

INTERIOR  
 844 square feet

EXTERIOR  
 40 square feet

TOTAL  
 884 square feet

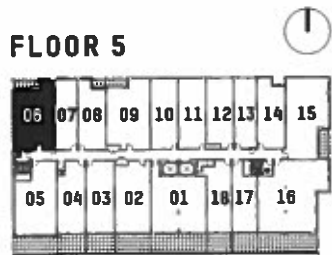
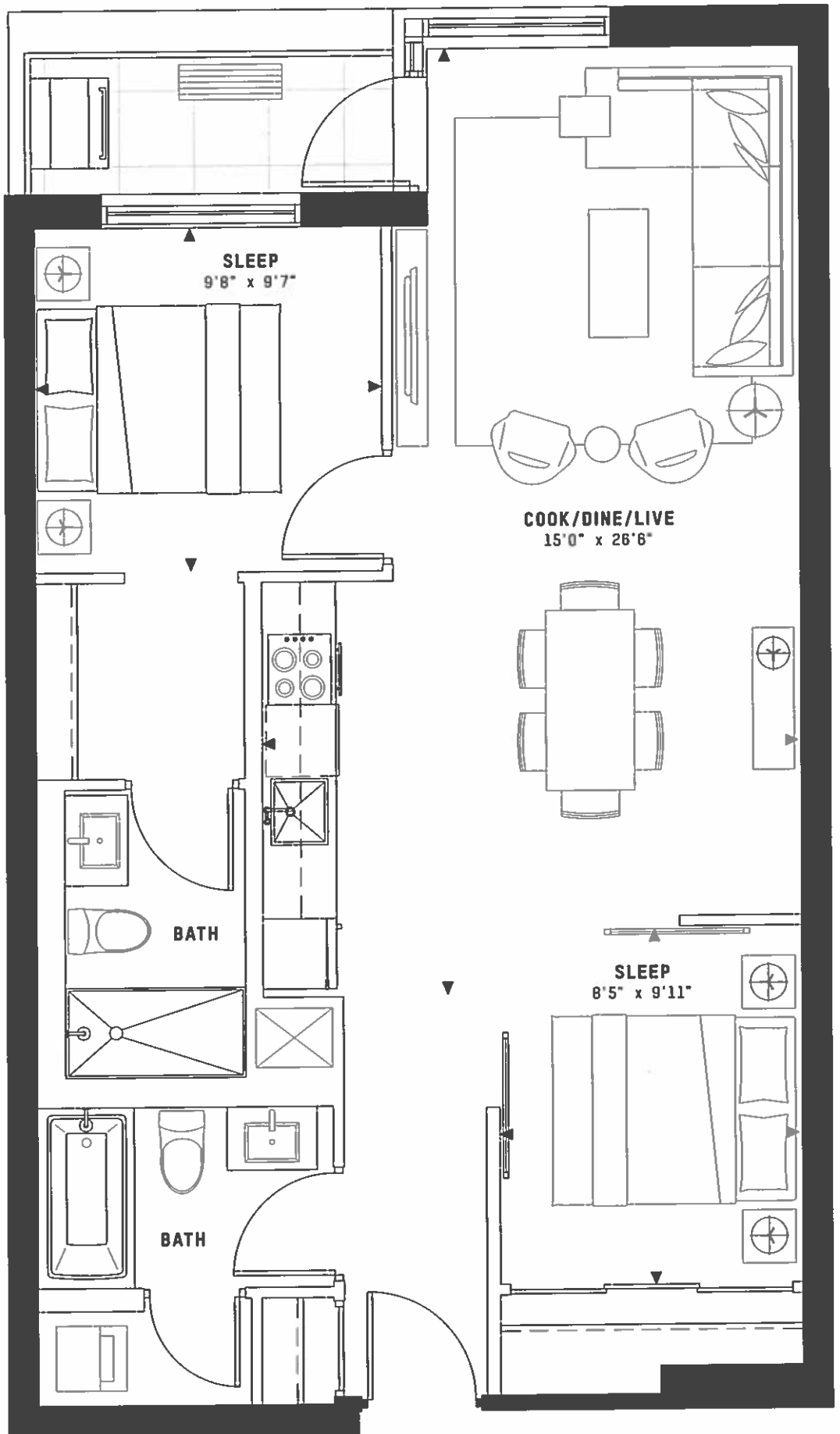

This plan is based on architectural plans at the time of printing. The Developer reserves the right to make changes and modifications to maintain the high standards of this development without notice. Note: square footages and dimensions are approximate only and are meant solely for illustration purposes. Purchasers are specifically advised that dimensions and square footages may change on completion of the condominium. Furniture, kitchen islands and dashed walls are representational only and do not form any part of any contract document. Floorplans may be mirror image of what is shown. Column sizes shown are average for the building and will vary in size. E. & O.E. Please refer to the agreement of Purchase and Sale to see what is included in the purchase of this unit.

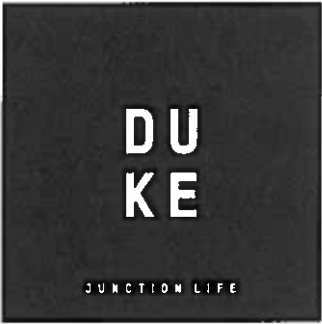

**2D-C**  
**2 BED**

**INTERIOR**  
964 square feet

**EXTERIOR**  
308 square feet

**TOTAL**  
1272 square feet

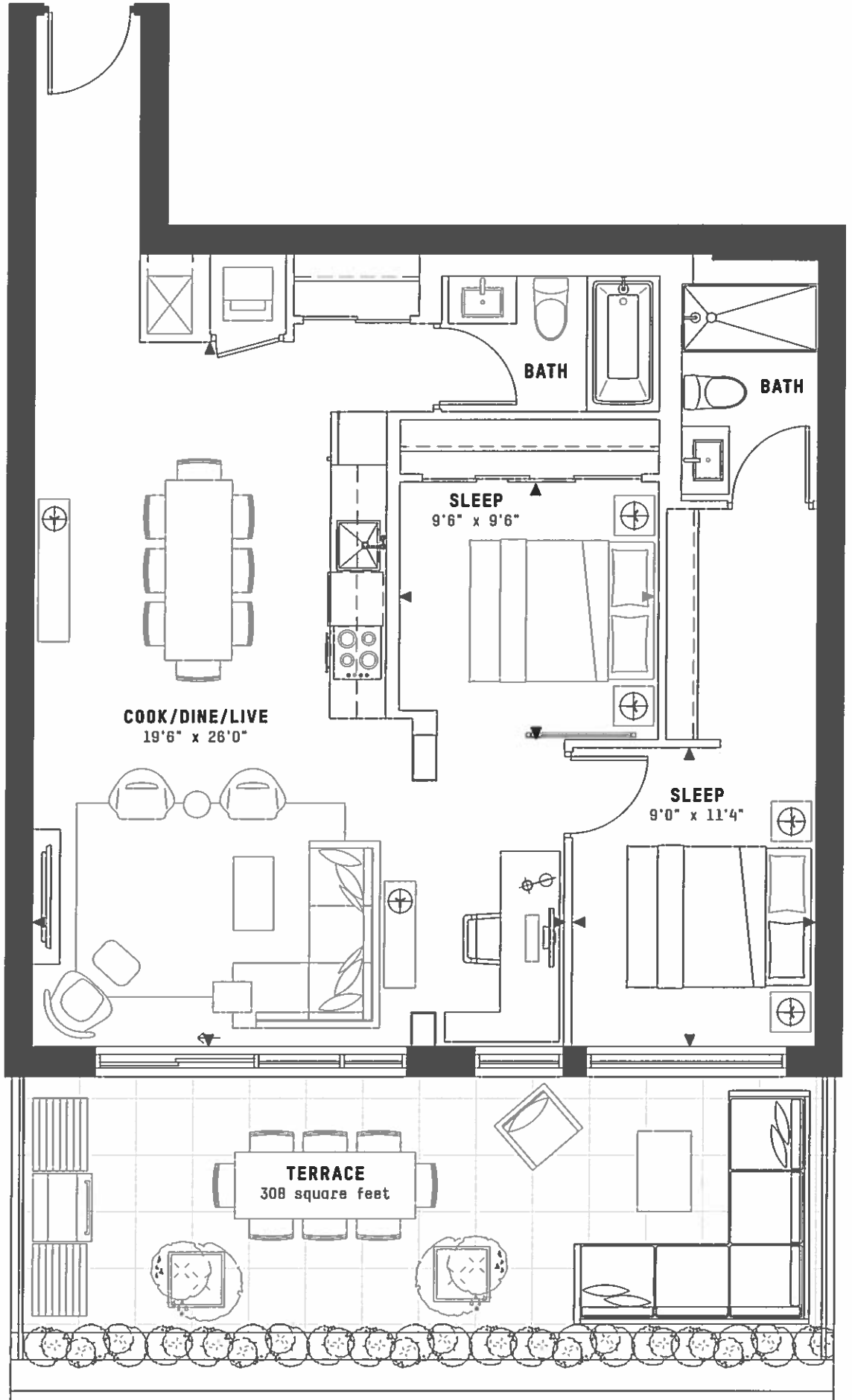

**FLOOR 5**

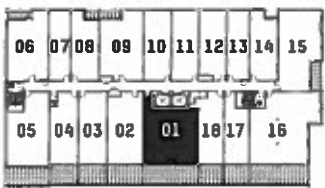

This plan is based on architectural plans at the time of printing. The Developer reserves the right to make changes and modifications to maintain the high standards of this development without notice. Note - square footage and dimensions are approximate only and are meant solely for illustration purposes. Purchasers are specifically advised that dimensions and square footages may change on completion of the condominium. Furniture, kitchen islands and dashed walls are representational only and do not form any part of any contract document. Floorplans may be mirror image of what is shown. Column sizes shown are average for the building and will vary in size. E. & O. E. Please refer to the agreement of Purchase and Sale to see what is included in the purchase of this unit.



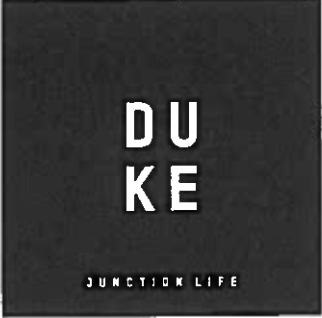

**2D-F**  
**2 BED**

**INTERIOR**  
 890 square feet

**EXTERIOR**  
 287 square feet

**TOTAL**  
 1177 square feet

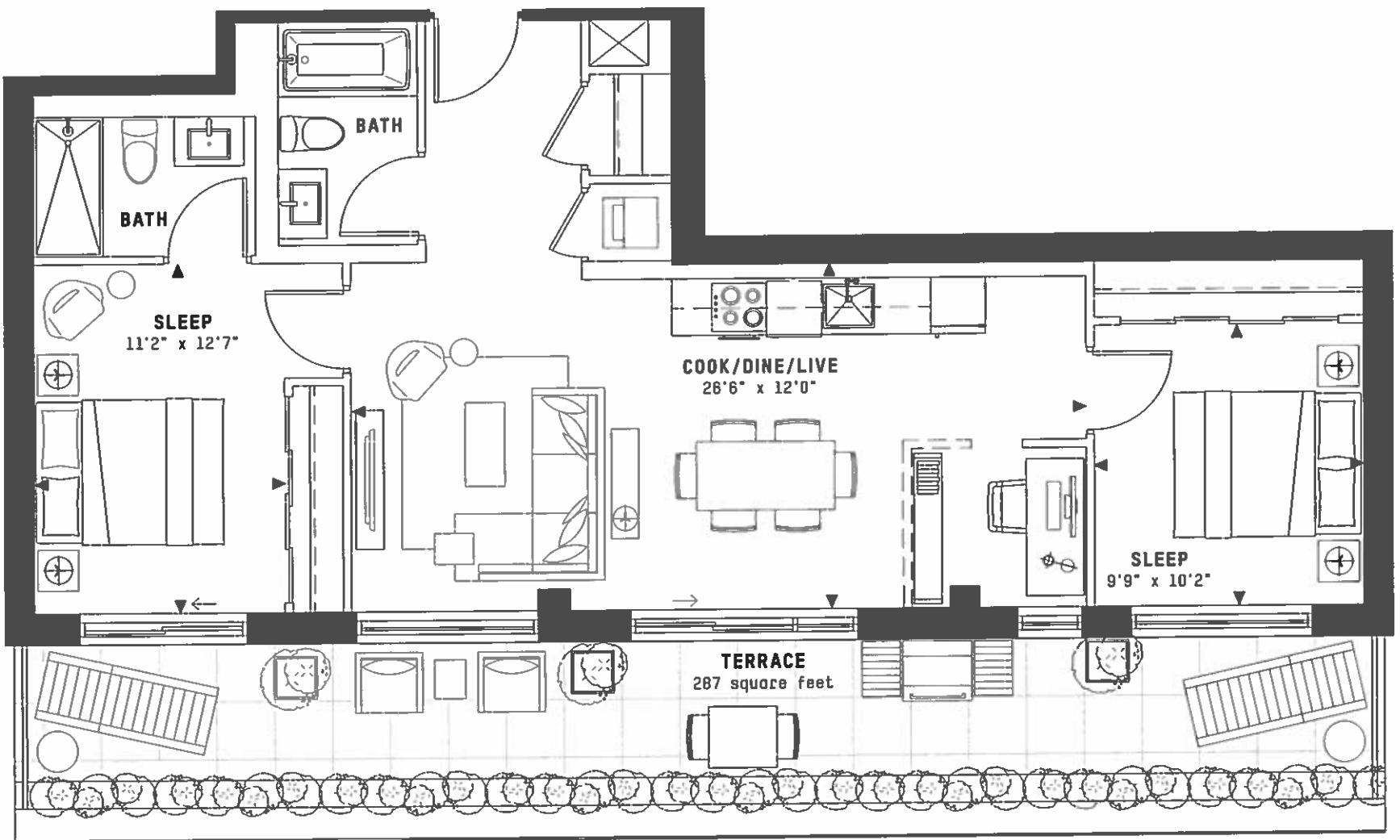

**FLOOR 7**

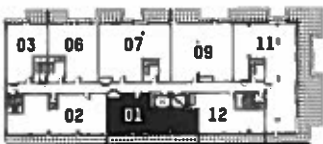

This plan is based on architectural plans at the time of printing. The Developer reserves the right to make changes and modifications to maintain the high standards of this development without notice. Note: square footage and dimensions are approximate only and are meant solely for illustration purposes. Purchasers are specifically advised that dimensions and square footages may change on completion of the condominium. Furniture, kitchen islands and dashed walls are representational only and do not form any part of any contract document. Floorplans may be mirror image of what is shown. Column sizes shown are average for the building and will vary in size. E. & D.E. Please refer to the agreement of Purchase and Sale to see what is included in the purchase of this unit.

**2 BED + DEN**

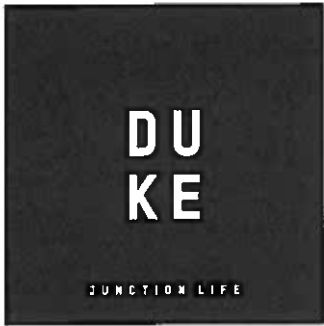

**2B-L  
2 BED + DEN**

**INTERIOR**  
1044 square feet

**EXTERIOR**  
84 square feet

**TOTAL**  
1128 square feet

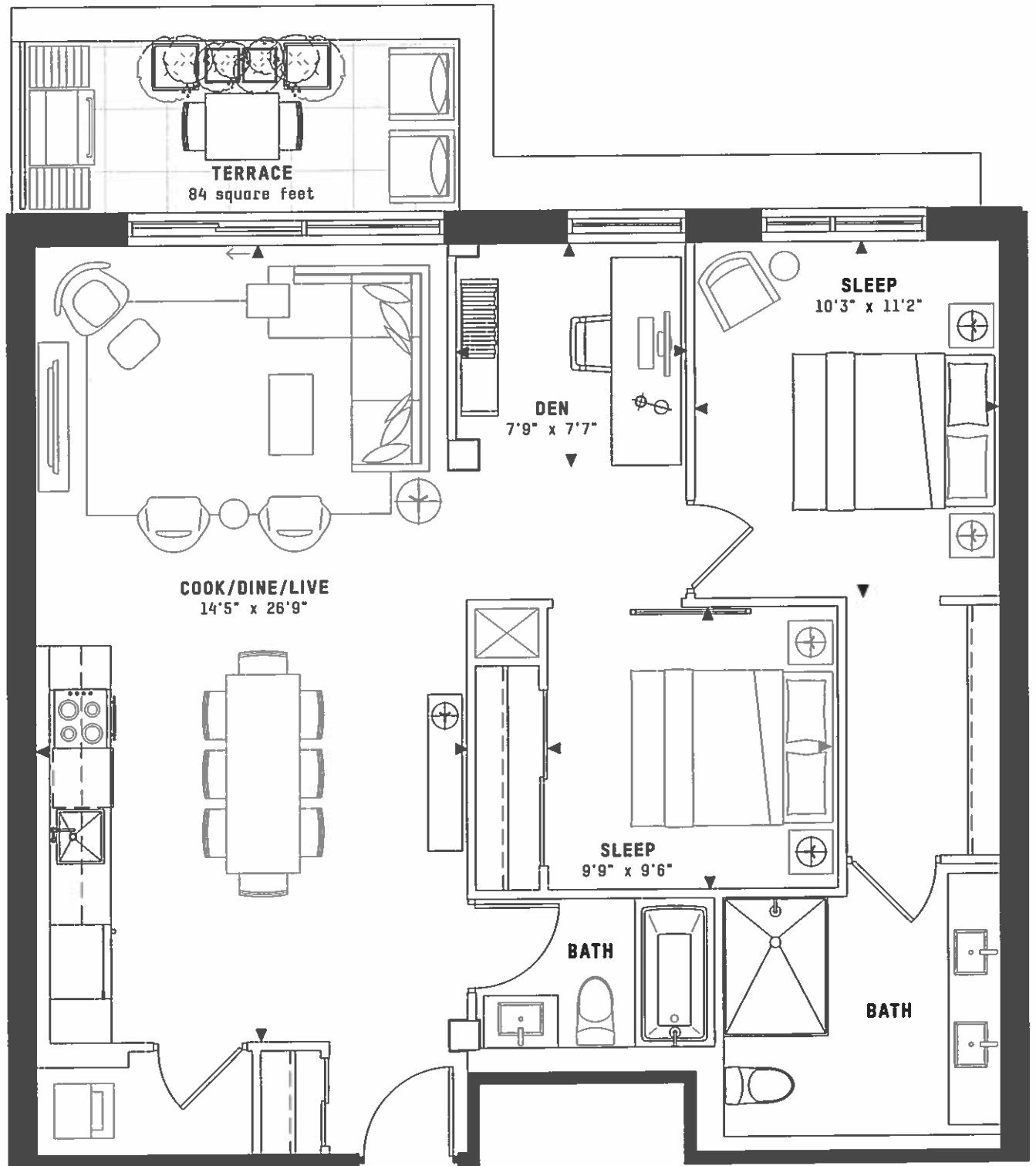

**FLOOR 7**

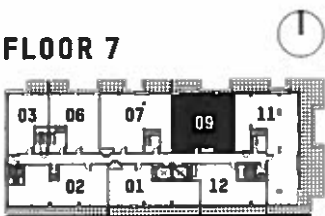

This plan is based on architectural plans at the time of printing. The Developer reserves the right to make changes and modifications to maintain the high standards of this development without notice. Note: square footage and dimensions are approximate only and are meant solely for illustration purposes. Purchasers are specifically advised that dimensions and square footages may change on completion of the condominium. Furniture, kitchen islands and dashed walls are representational only and do not form any part of any contract document. Floorplans may be mirror image of what is shown. Column sizes shown are average for the building and will vary in size. E. & O.E. Please refer to the agreement of Purchase and Sale to see what is included in the purchase of this unit.

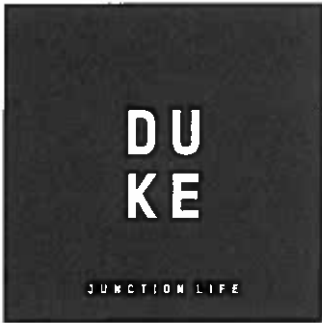

**2D-B**  
**2 BED + DEN**

**TOTAL**  
**1116 square feet**

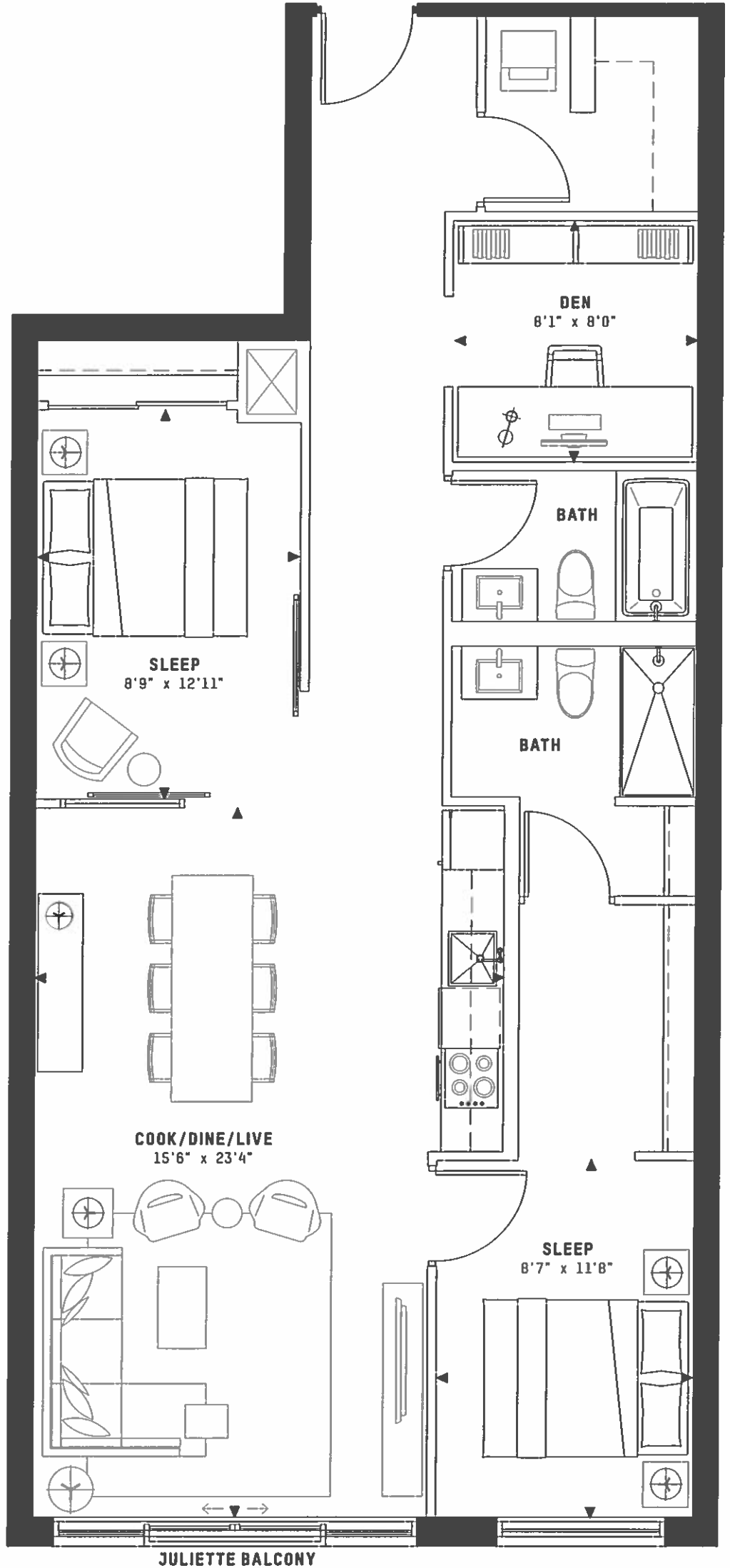

**FLOOR 4**

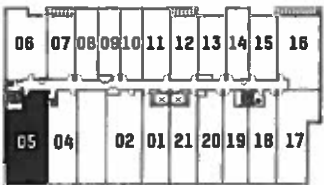

**FLOOR 3**

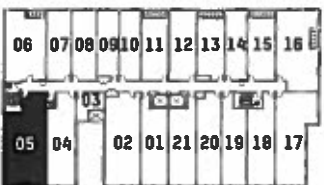

This plan is based on architectural plans at the time of printing. The Developer reserves the right to make changes and modifications to maintain the high standards of this development without notice. Note: square footage and dimensions are approximate only and are meant solely for illustration purposes. Purchasers are specifically advised that dimensions and square footages may change on completion of the condominium. Furniture, kitchen islands and dashed walls are representational only and do not form any part of any contract document. Floorplans may be mirror image of what is shown. Column sizes shown are average for the building and will vary in size. E. © 2011. Please refer to the agreement of Purchase and Sale to see what is included in the purchase of this unit.

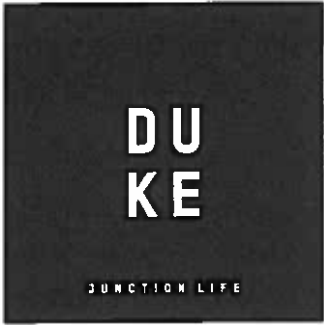

**2D-D**  
**2 BED + DEN**

**INTERIOR**  
1326 square feet

**EXTERIOR**  
326 square feet

**TOTAL**  
1652 square feet

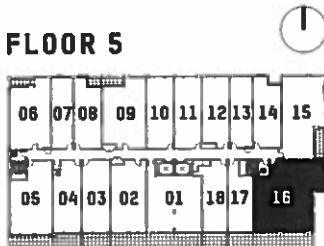
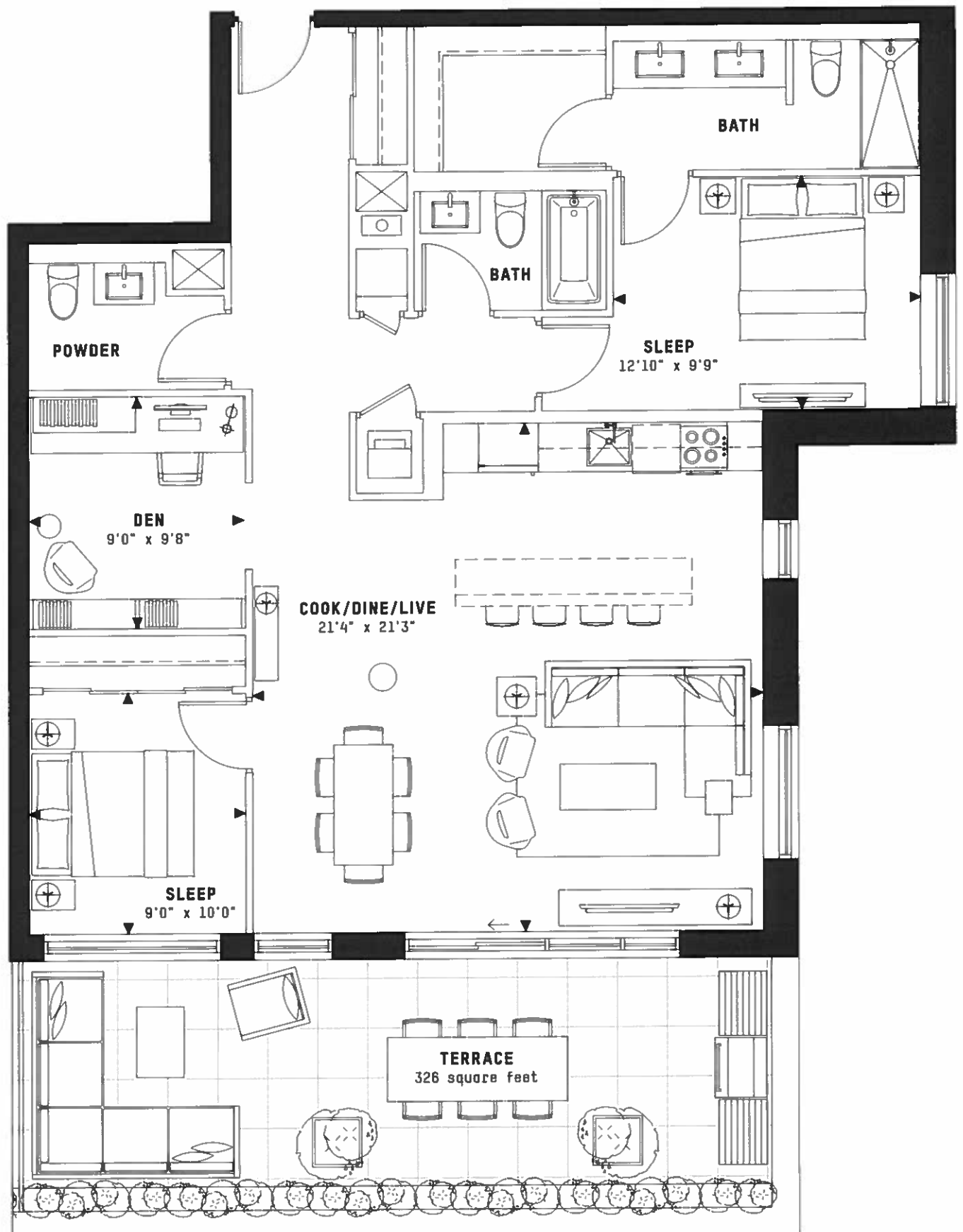

This plan is based on architectural plans at the time of printing. The Developer reserves the right to make changes and modifications to maintain the high standards of this development without notice. Note: square footage and dimensions are approximate only and are meant solely for illustration purposes. Purchasers are specifically advised that dimensions and square footages may change on completion of the condominium. Furniture, kitchen islands and dashed walls are representational only and do not form any part of any contract document. Floorplans may be mirror image of what is shown. Column sizes shown are average for the building and will vary in size. E. & O.E. Please refer to the agreement of Purchase and Sale to see what is included in the purchase of this unit.

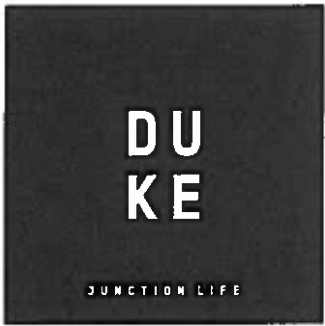

**2D-E**  
**2 BED + DEN**

**INTERIOR**  
1172 square feet

**EXTERIOR**  
45 square feet

**TOTAL**  
1217 square feet

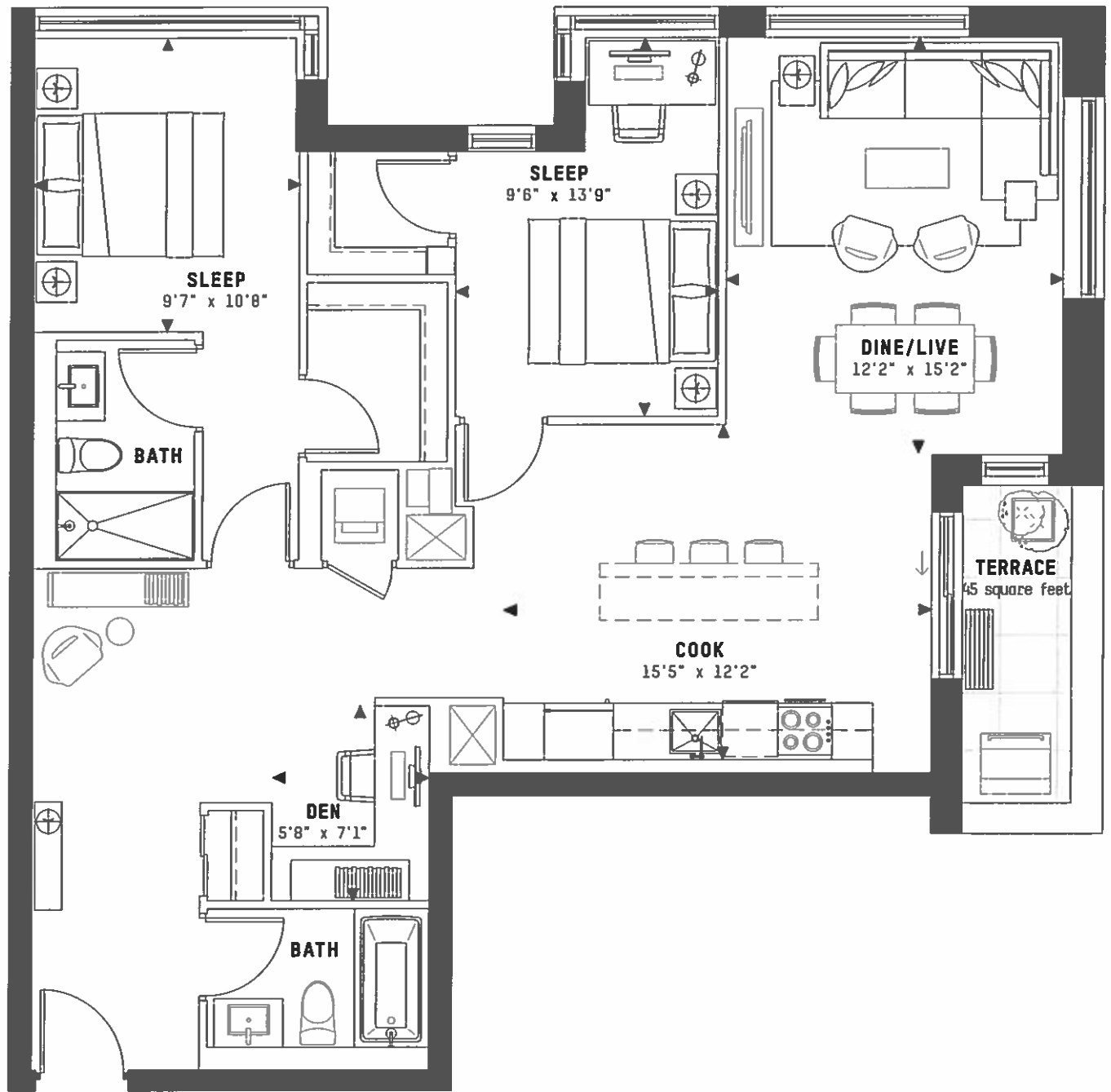

**FLOOR 6**

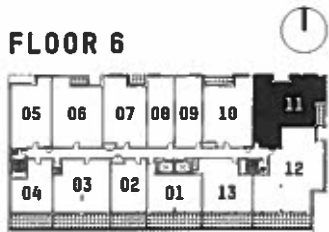

This plan is based on architectural plans at the time of printing. The Developer reserves the right to make changes and modifications to maintain the high standards of this development without notice. Note: square footage and dimensions are approximate only and are meant solely for illustration purposes. Purchasers are specifically advised that dimensions and square footages may change on completion of the condominium. Furniture, kitchen islands and dashed walls are representational only and do not form any part of any contract document. Floorplans may be mirror image of what is shown. Column sizes shown are average for the building and will vary in size. E. S. O. E. Please refer to the agreement of Purchase and Sale to see what is included in the purchase of this unit.

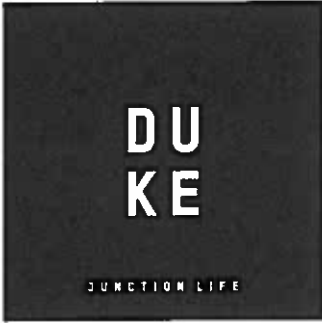

**2D-6**  
**2 BED + DEN**

INTERIOR  
1107 square feet

EXTERIOR  
156 square feet

TOTAL  
1263 square feet

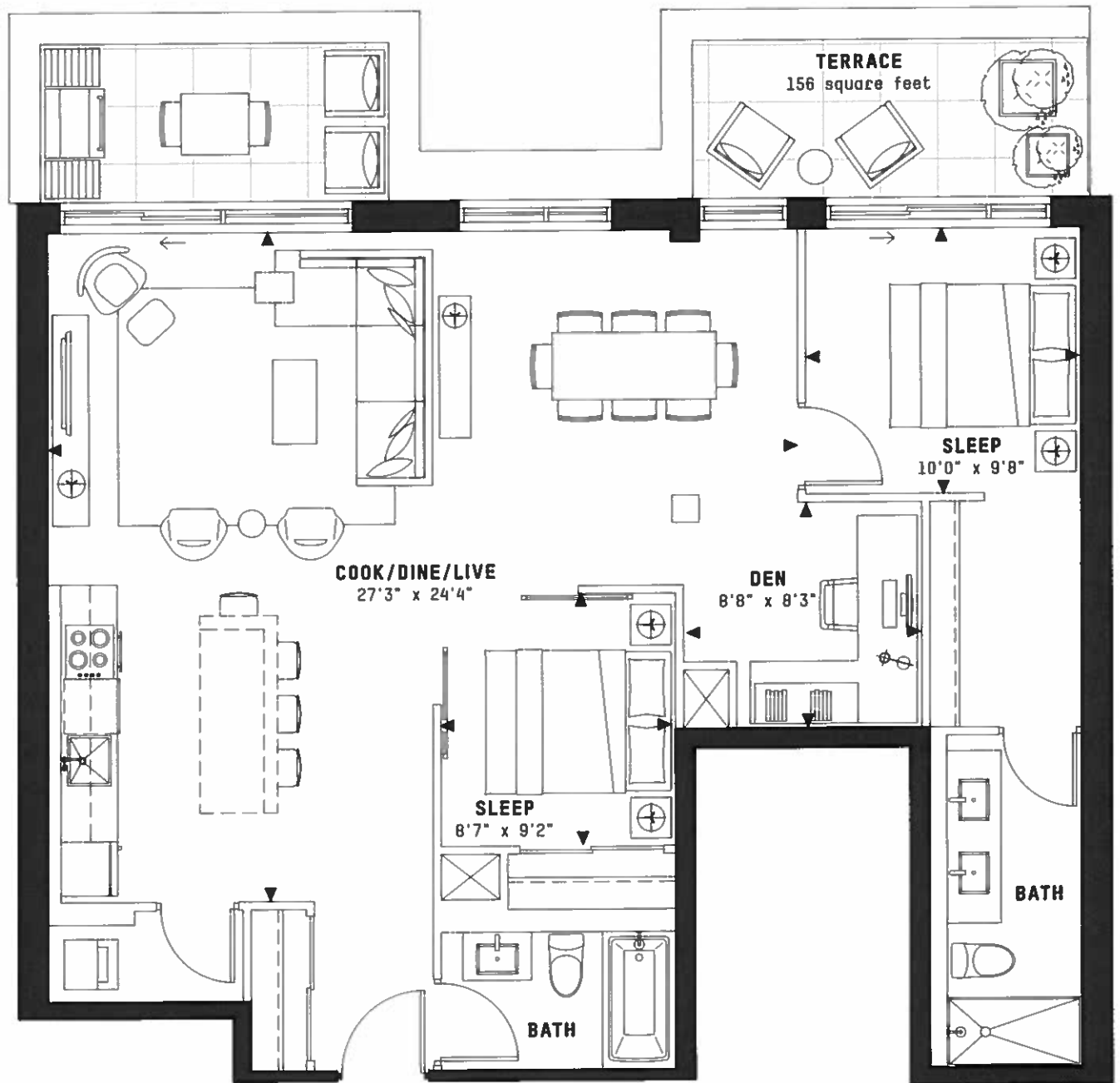

**FLOOR 7**

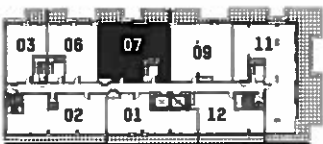

This plan is based on architectural plans at the time of printing. The Developer reserves the right to make changes and modifications to maintain the high standards of this development without notice. Note: square footage and dimensions are approximate only and are meant solely for illustration purposes. Purchasers are specifically advised that dimensions and square footages may change on completion of the condominium. Furniture, kitchen islands and dashed walls are representational only and do not form any part of any contract document. Floorplans may be mirror image of what is shown. Column sizes shown are average for the building and will vary in size. E. & O.E. Please refer to the agreement of Purchase and Sale to see what is included in the purchase of this unit.



**2D-H**  
**2 BED + DEN**

INTERIOR  
 1109 square feet

EXTERIOR  
 314 square feet

TOTAL  
 1423 square feet

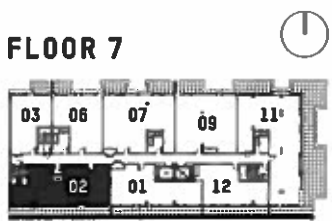
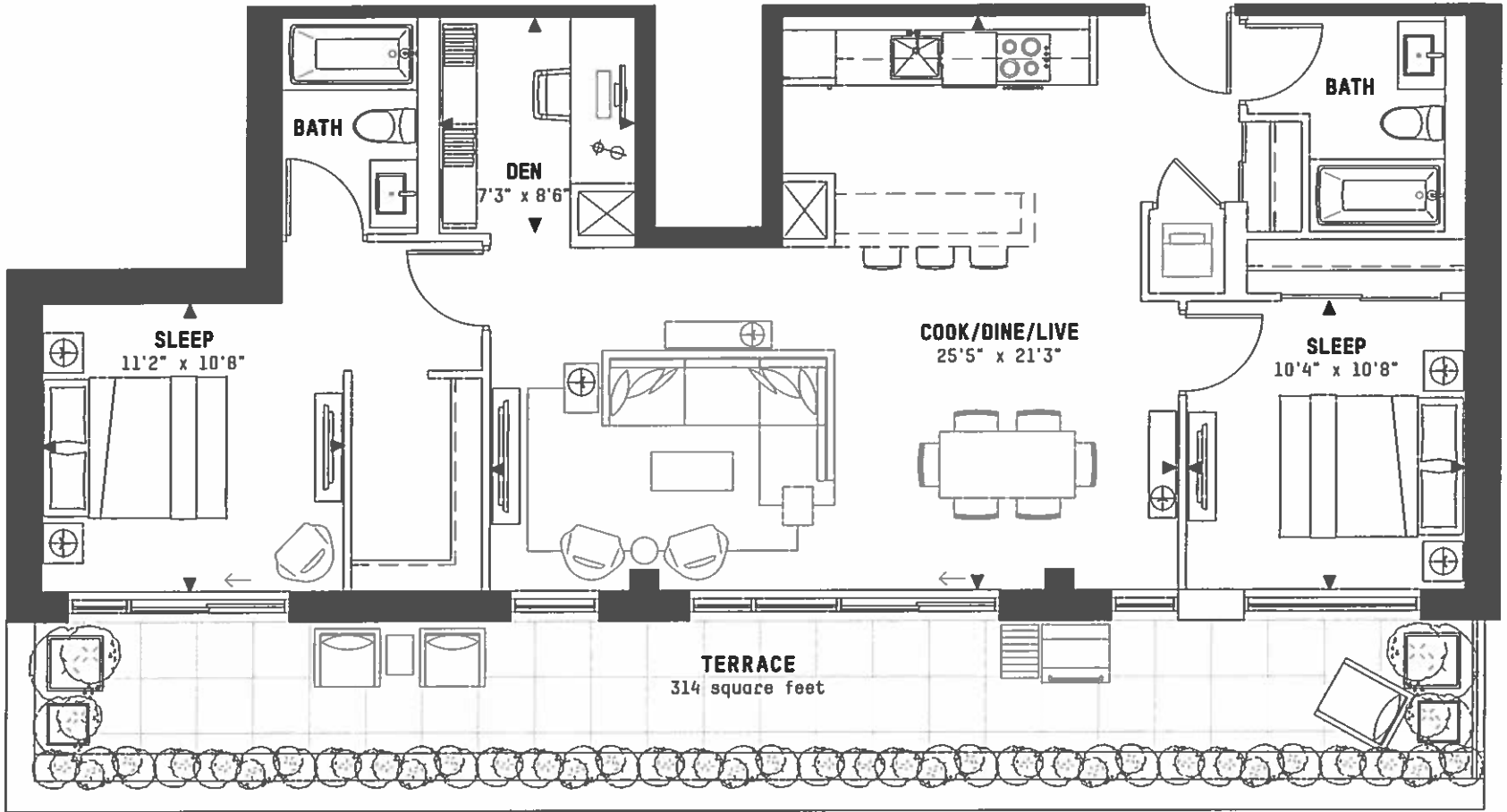

This plan is based on architectural plans at the time of printing. The Developer reserves the right to make changes and modifications to maintain the high standards of this development without notice. Note: square footage and dimensions are approximate only and are meant solely for illustration purposes. Purchasers are specifically advised that dimensions and square footages may change on completion of the condominium. Furniture, kitchen islands and dashed walls are representational only and do not form any part of any contract document. Floorplans may be mirror image of what is shown. Column sizes shown are average for the building and will vary in size. E. S.O.E. Please refer to the agreement of Purchase and Sale to see what is included in the purchase of this unit.



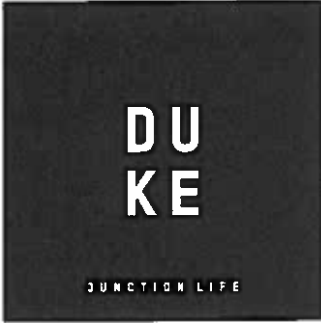

**2D-J  
2 BED + DEN**

**INTERIOR**  
967 square feet

**EXTERIOR**  
32 square feet

**TOTAL**  
999 square feet

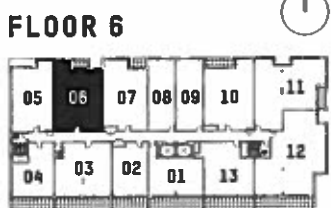
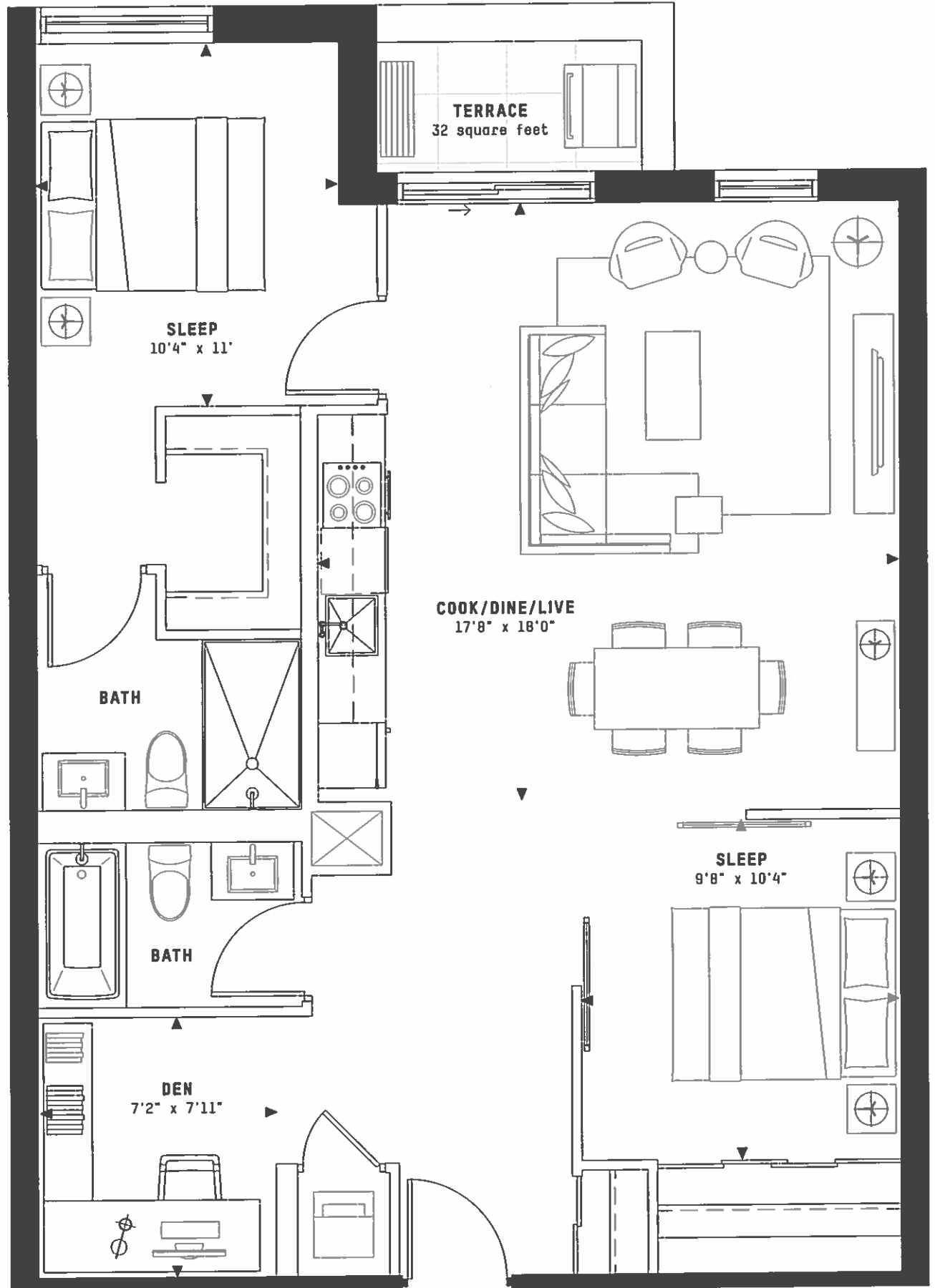

This plan is based on architectural plans at the time of printing. The Developer reserves the right to make changes and modifications to maintain the high standards of this development without notice. Note: square footage and dimensions are approximate only and are meant solely for illustration purposes. Purchasers are specifically advised that dimensions and square footages may change on completion of the condominium. Furniture, kitchen islands and dashed walls are representational only and do not form any part of any contract document. Floorplans may be mirror image of what is shown. Column sizes shown are average for the building and will vary in size. E. & S.O.E. Please refer to the agreement of Purchase and Sale to see what is included in the purchase of this unit.

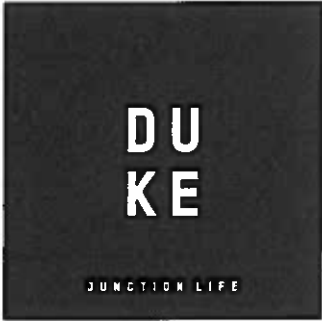

**2D-J1**  
**2 BED + DEN**

**INTERIOR**  
 947 square feet

**EXTERIOR**  
 61 square feet

**TOTAL**  
 1008 square feet

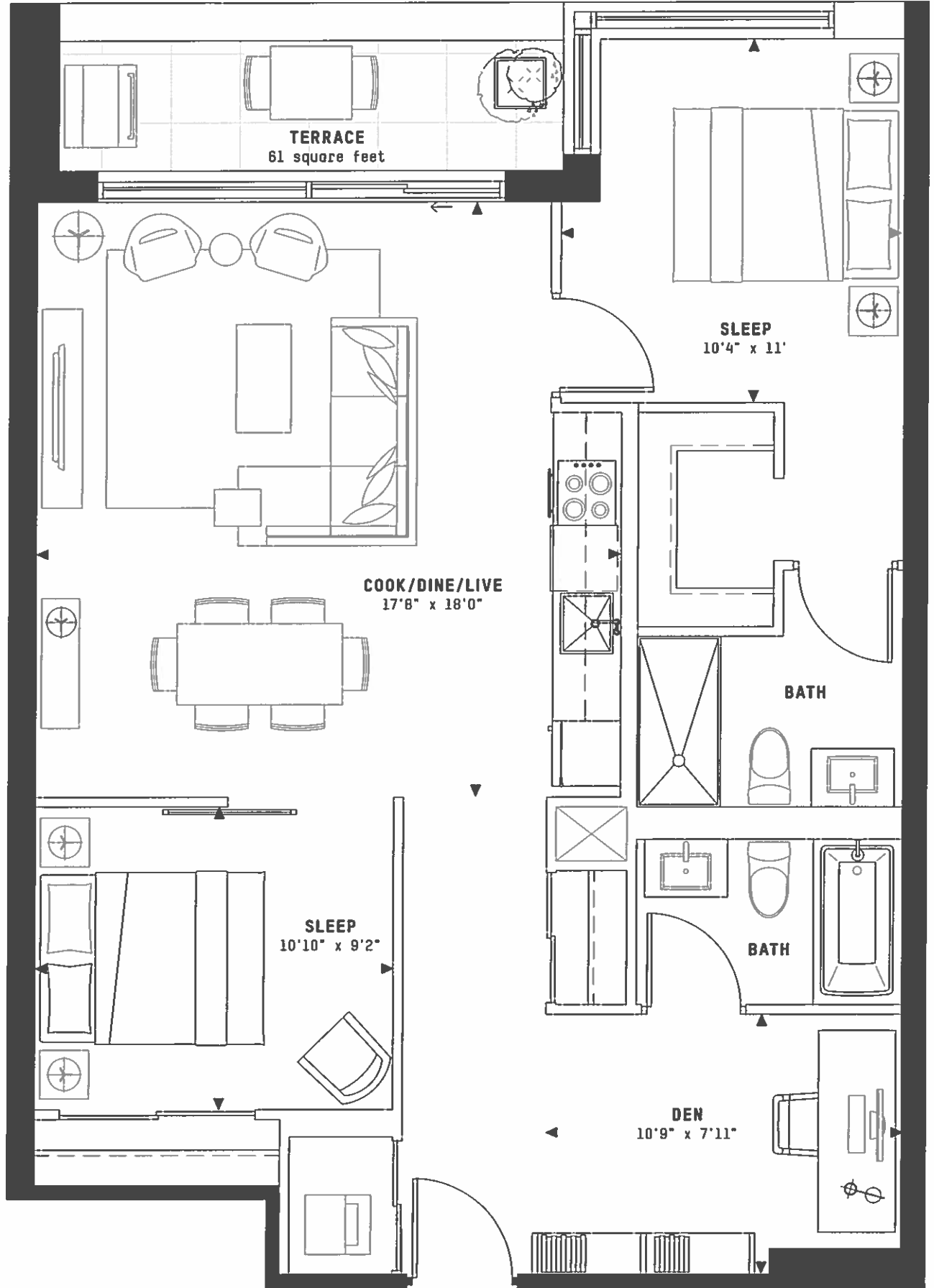

**FLOOR 6**

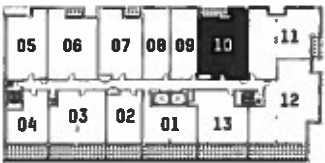

This plan is based on architectural plans at the time of printing. The Developer reserves the right to make changes and modifications to maintain the high standards of this development without notice. Note: square footage and dimensions are approximate only and are meant solely for illustration purposes. Purchasers are specifically advised that dimensions and square footages may change on completion of the condominium. Furniture, kitchen islands and dashed walls are representational only and do not form any part of any contract document. Floorplans may be mirror image of what is shown. Column sizes shown are average for the building and will vary in size. E. S. O. E. Please refer to the agreement of Purchase and Sale to see what is included in the purchase of this unit.

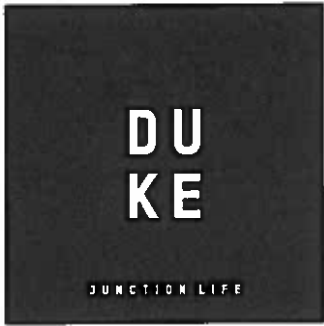

**2D-K  
2 BED**

INTERIOR  
1150 square feet

EXTERIOR  
195 square feet

TOTAL  
1345 square feet

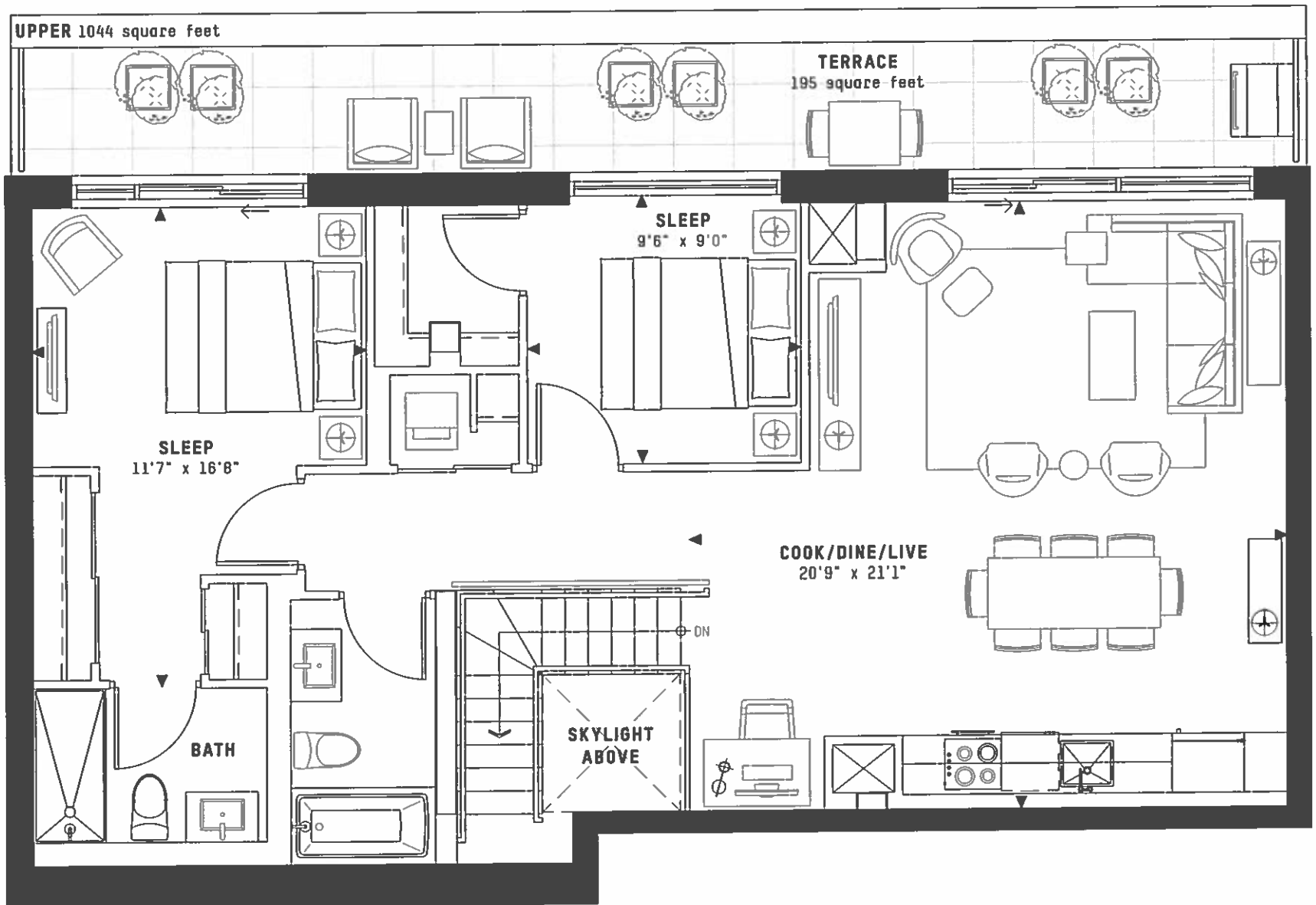

**LOWER 106 square feet**

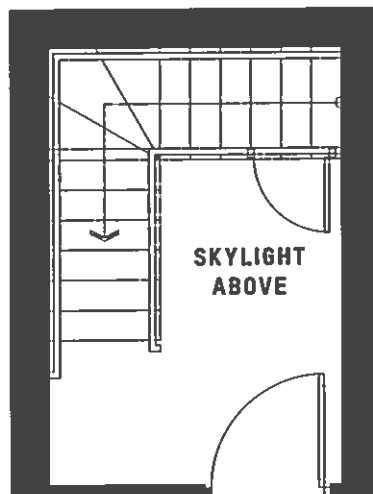

**FLOOR 8**

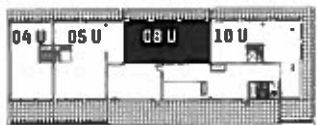

**FLOOR 7**

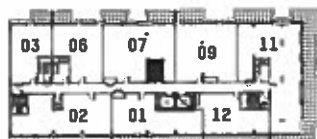

This plan is based on architectural plans at the time of printing. The Developer reserves the right to make changes and modifications to maintain the high standards of this development without notice. Note: square footage and dimensions are approximate only and are meant solely for illustration purposes. Purchasers are specifically advised that dimensions and square footages may change on completion of the condominium. Furniture, kitchen islands and dashed walls are representational only and do not form any part of any contract document. Floorplans may be mirror images of what is shown. Column sizes shown are average for the building and will vary in size. E. & O.E. Please refer to the agreement of Purchase and Sale to see what is included in the purchase of this unit.

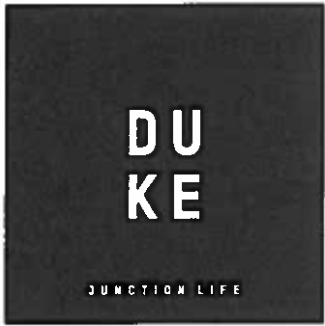

**2D-N1  
2 BED**

**INTERIOR  
860 square feet**

**EXTERIOR  
34 square feet**

**TOTAL  
894 square feet**

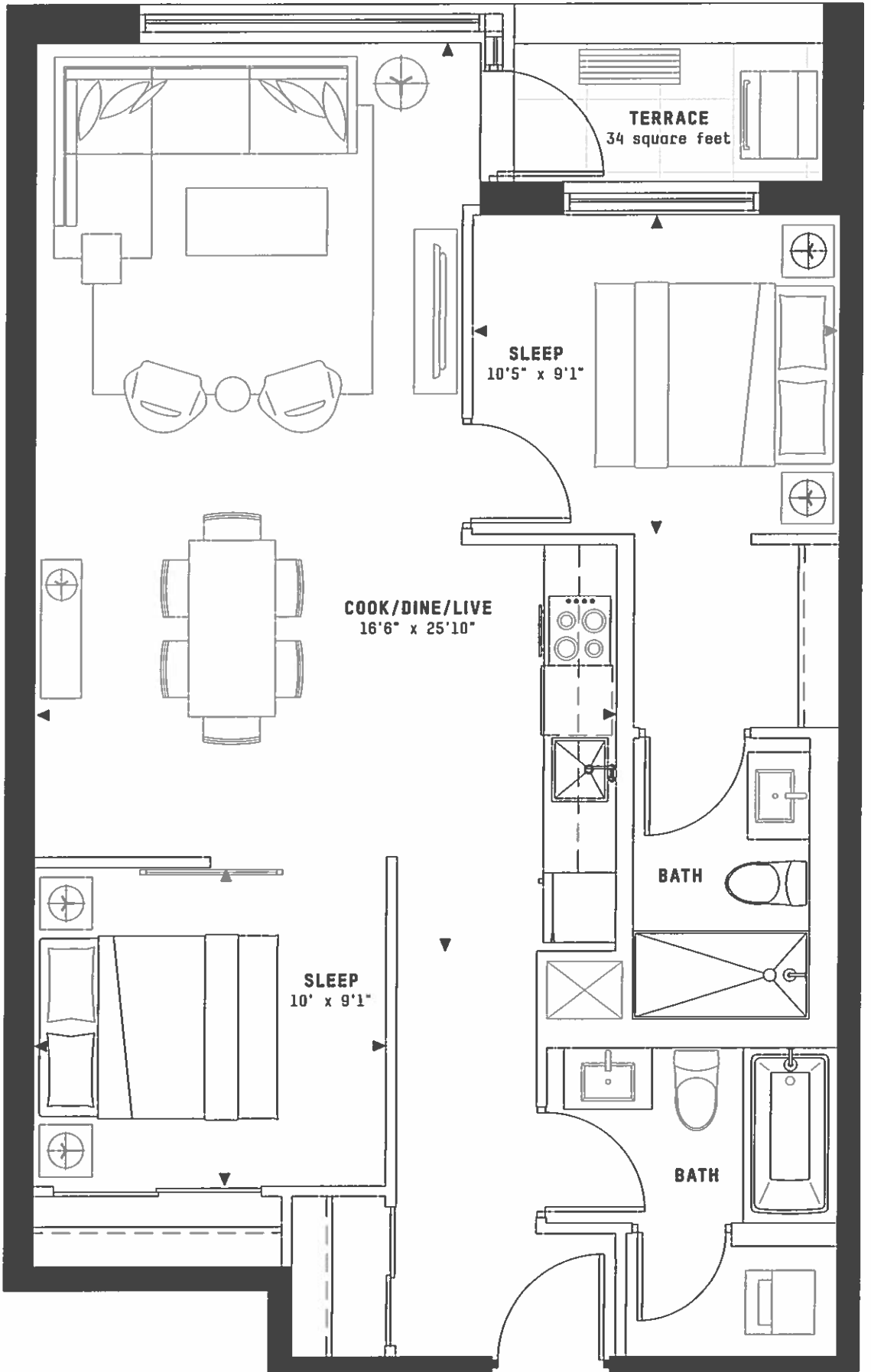

**FLOOR 6**

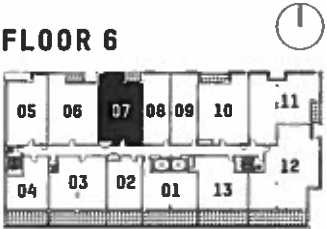

This plan is based on architectural plans at the time of printing. The Developer reserves the right to make changes and modifications to maintain the high standards of this development without notice. Note: square footage and dimensions are approximate only and are meant solely for illustration purposes. Purchasers are specifically advised that dimensions and square footages may change on completion of the condominium. Furniture, kitchen islands and dashed walls are representational only and do not form any part of any contract document. Floorplans may be mirror image of what is shown. Column sizes shown are average for the building and will vary in size. E. & O.E. Please refer to the agreement of Purchase and Sale to see what is included in the purchase of this unit.

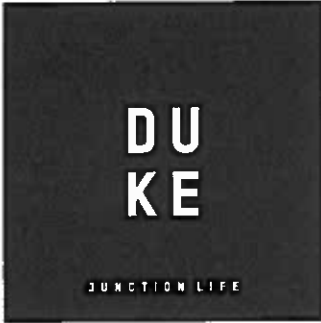

**2D-P**  
**2 BED + DEN**

**INTERIOR**  
1507 square feet

**EXTERIOR**  
906 square feet

**TOTAL**  
2413 square feet

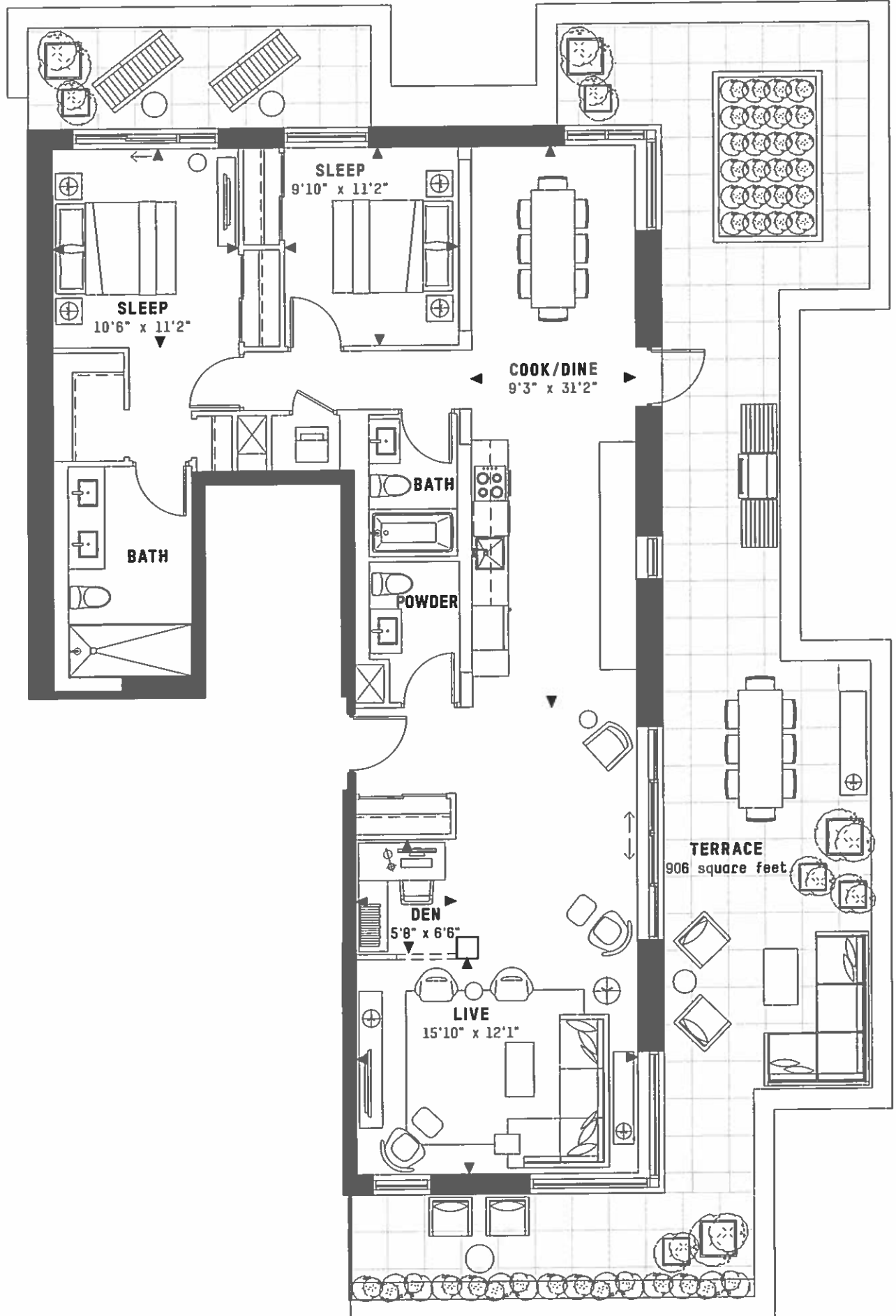

**FLOOR 7**

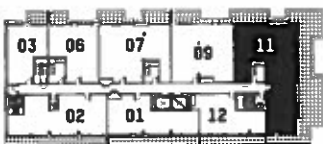

This plan is based on architectural plans at the time of printing. The Developer reserves the right to make changes and modifications to maintain the high standards of this development without notice. Note: square footages and dimensions are approximate only and are meant solely for illustration purposes. Purchasers are specifically advised that dimensions and square footages may change on completion of the condominium. Furniture, kitchen islands and dashed walls are representational only and do not form any part of any contract document. Floorplans may be mirror image of what is shown. Column sizes shown are average for the building and will vary in size. E. & D.E. Please refer to the agreement of Purchase and Sale to see what is included in the purchase of this unit.



**3B-B  
2 BED + DEN**

**INTERIOR**  
1537 square feet

**EXTERIOR**  
541 square feet

**TOTAL**  
2078 square feet

**LOWER 133 square feet**

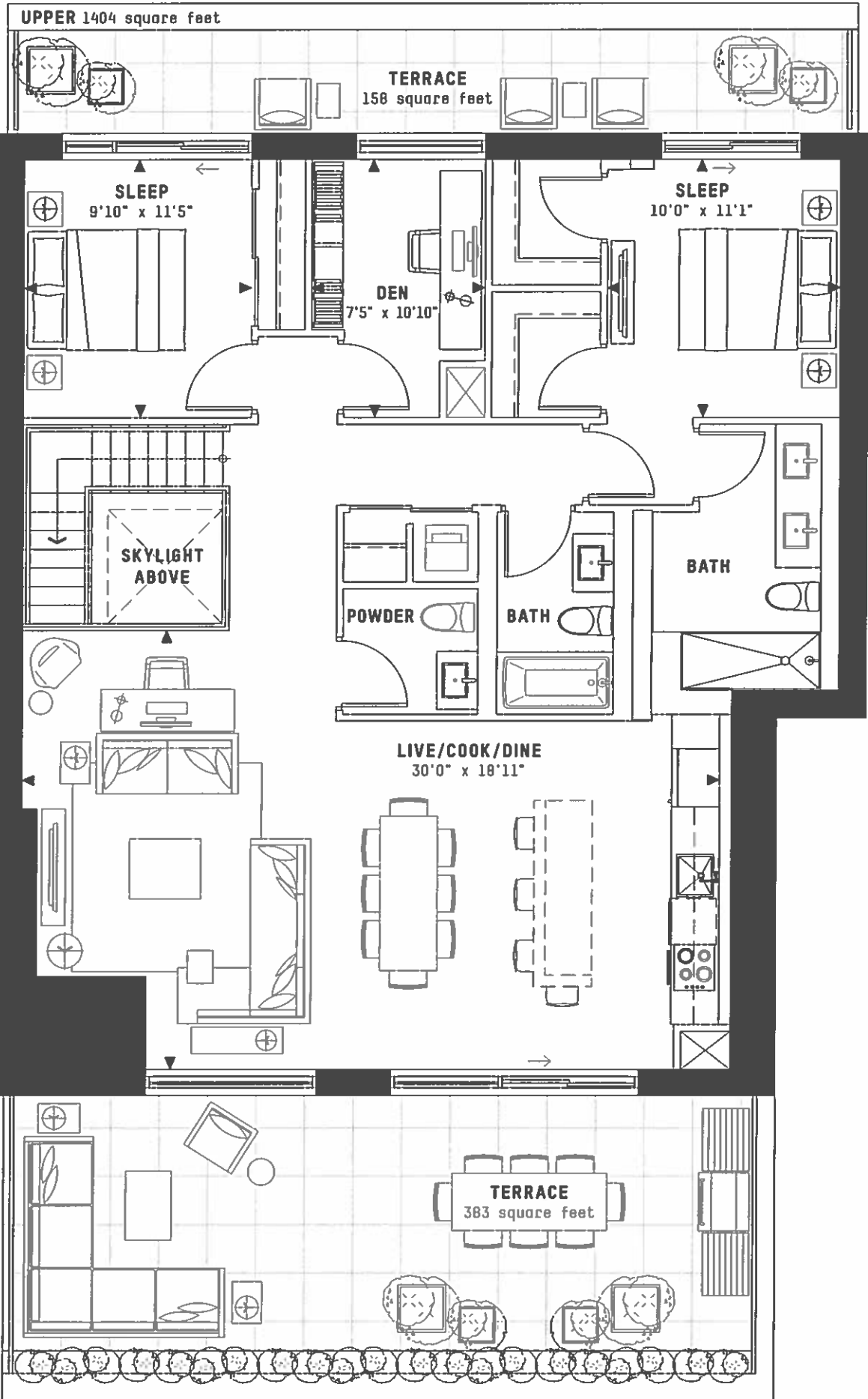
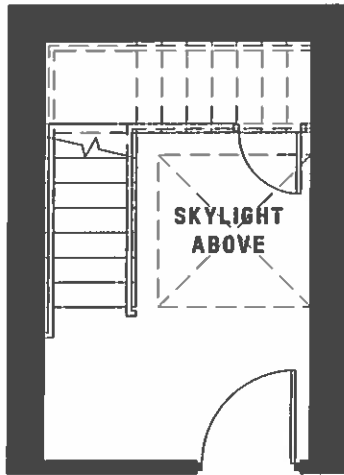

**FLOOR 8**

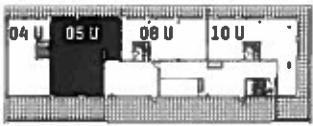

**FLOOR 7**

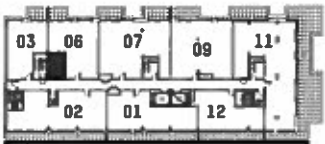

This plan is based on architectural plans at the time of printing. The Developer reserves the right to make changes and modifications to maintain the high standards of this development without notice. Note: square footage and dimensions are approximate only and are meant solely for illustration purposes. Purchasers are specifically advised that dimensions and square footages may change on completion of the condominium. Furniture, kitchen islands and dashed walls are representational only and do not form any part of any contract document. Floorplans may be mirror image of what is shown. Column sizes shown are average for the building and will vary in size. E. & O.E. Please refer to the agreement of Purchase and Sale to see what is included in the purchase of this unit.

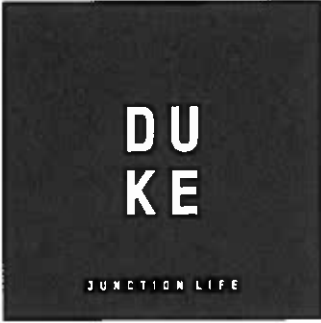

**3D OPTION 2  
2 BED + DEN**

INTERIOR  
1398 square feet

EXTERIOR  
272 square feet

TOTAL  
1670 square feet

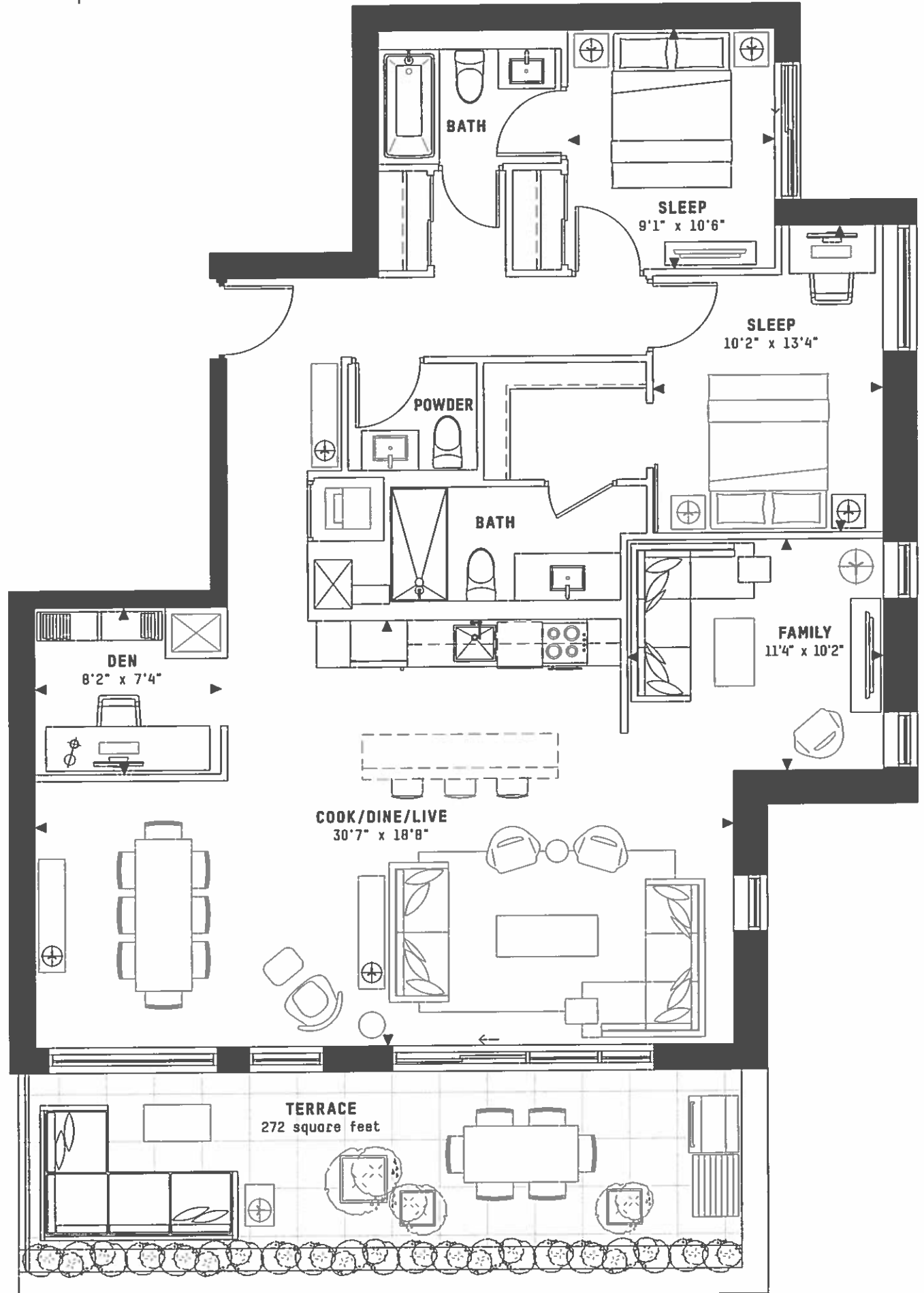

**FLOOR 6**

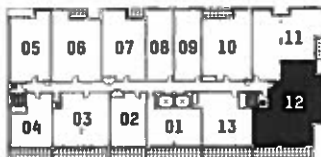

This plan is based on architectural plans at the time of printing. The Developer reserves the right to make changes and modifications to maintain the high standards of this development without notice. Note: square footage and dimensions are approximate only and are meant solely for illustration purposes. Purchasers are specifically advised that dimensions and square footages may change on completion of the condominium. Furniture, kitchen islands and dashed walls are representational only and do not form any part of any contract document. Floorplans may be mirror image of what is shown. Column sizes shown are average for the building and will vary in size. E. & O.E. Please refer to the agreement of Purchase and Sale to see what is included in the purchase of this unit.

**3 BED**



**DUKE**

UNION LIFE

**3B-A**  
**3 BED**

INTERIOR  
1485 square feet

EXTERIOR  
686 square feet

TOTAL  
2171 square feet

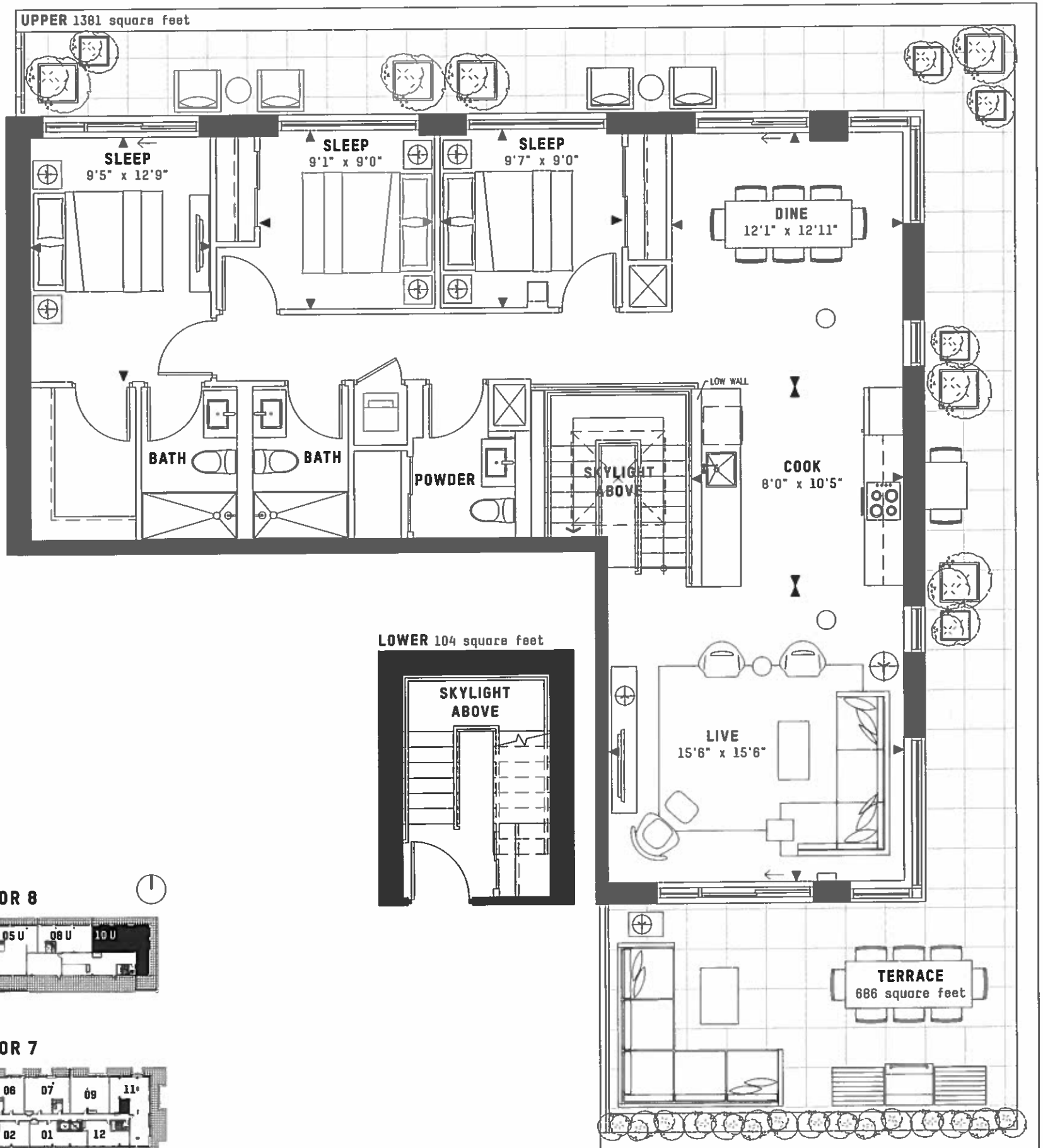

This plan is based on architectural plans at the time of printing. The Developer reserves the right to make changes and modifications to maintain the high standards of this development without notice. Note: square footage and dimensions are approximate only and are meant solely for illustration purposes. Purchasers are specifically advised that dimensions and square footages may change on completion of the condominium. Furniture, kitchen islands and dashed walls are representational only and do not form any part of any contract document. Floorplans may be mirror image of what is shown. Column sizes shown are average for the building and will vary in size. E. & O.E. Please refer to the agreement of Purchase and Sale to see what is included in the purchase of this unit.

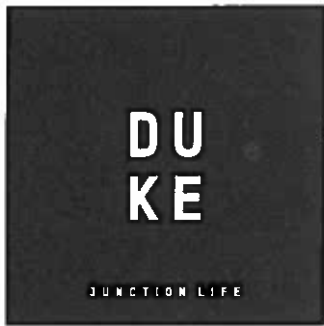

**3B-B OPTION 2  
3 BED**

**INTERIOR**  
1537 square feet

**EXTERIOR**  
542 square feet

**TOTAL**  
2079 square feet

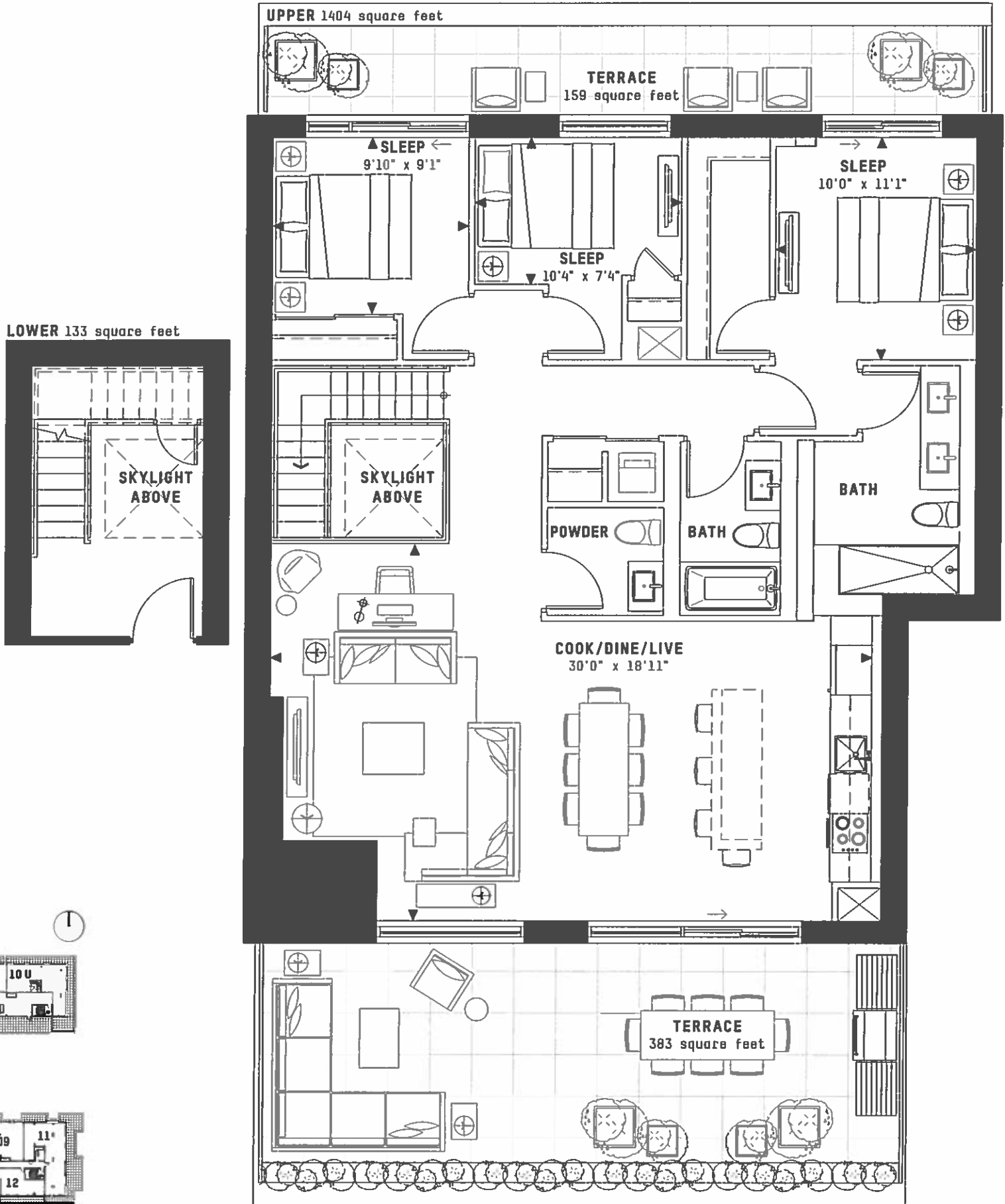

**FLOOR 8**

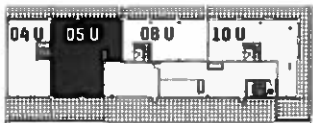

**FLOOR 7**

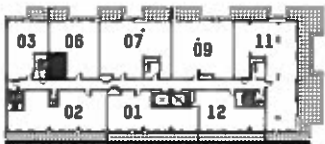

This plan is based on architectural plans at the time of printing. The Developer reserves the right to make changes and modifications to maintain the high standards of this development without notice. Note: square footages and dimensions are approximate only and are meant solely for illustration purposes. Purchasers are specifically advised that dimensions and square footages may change on completion of the condominium. Furniture, kitchen islands and dashed walls are representational only and do not form any part of any contract document. Floorplans may be mirror image of what is shown. Column sizes shown are average for the building and will vary in size. E & O.E. Please refer to the agreement of Purchase and Sale to see what is included in the purchase of this unit.

**3 BED + DEN**

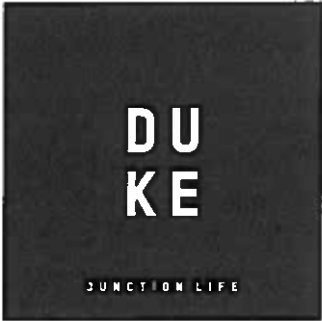

**2D-P (3 BED OPTION)  
3 BED + DEN**

**INTERIOR**  
1507 square feet

**EXTERIOR**  
906 square feet

**TOTAL**  
2413 square feet

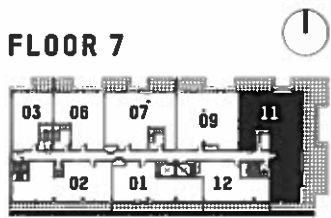
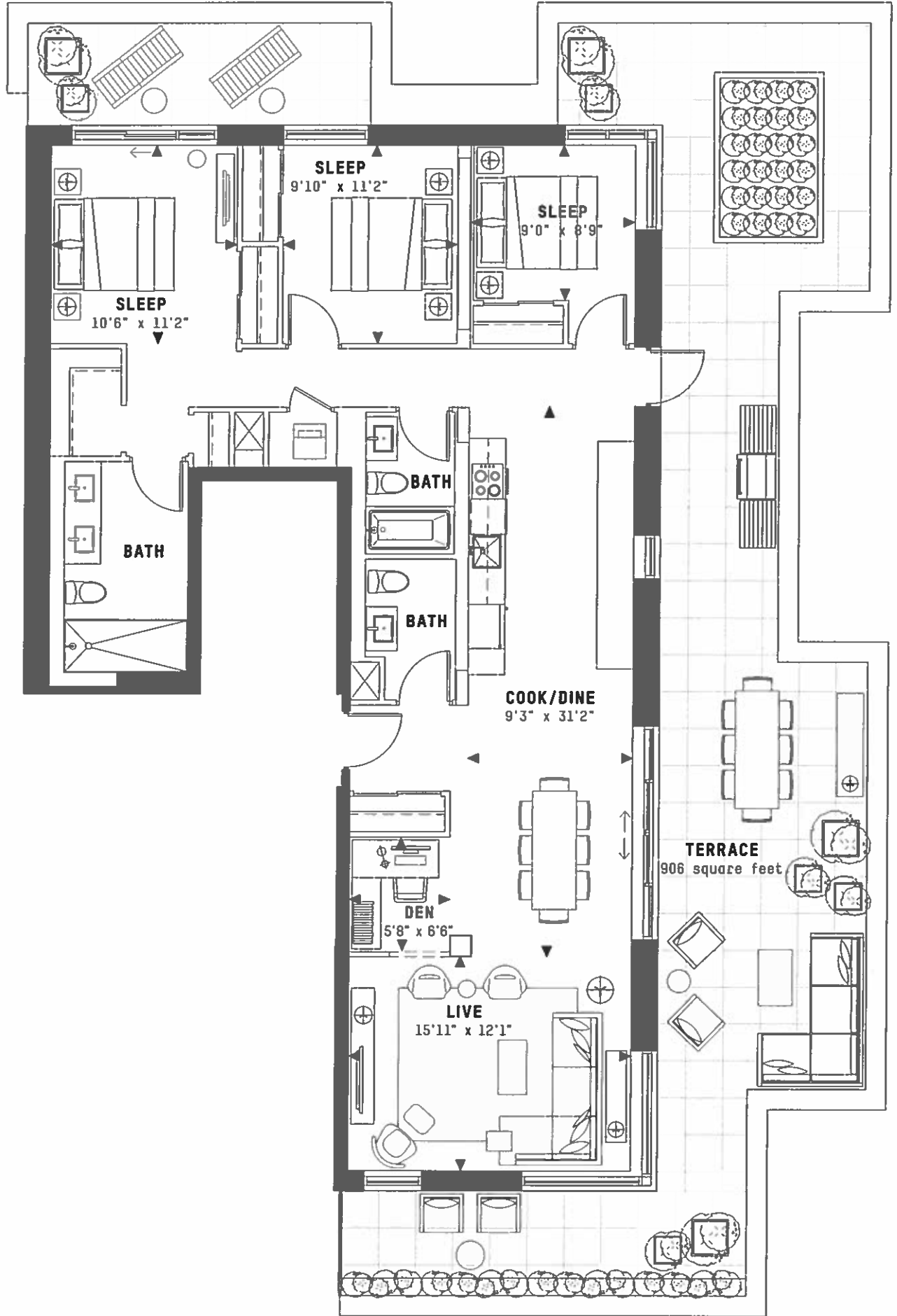

This plan is based on architectural plans at the time of printing. The Developer reserves the right to make changes and modifications to maintain the high standards of this development without notice. Note: square footage and dimensions are approximate only and are meant solely for illustration purposes. Purchasers are specifically advised that dimensions and square footages may change on completion of the condominium. Furniture, kitchen islands and dashed walls are representational only and do not form any part of any contract document. Floorplans may be mirror image of what is shown. Column sizes shown are average for the building and will vary in size. E & O.E. Please refer to the agreement of Purchase and Sale to see what is included in the purchase of this unit.

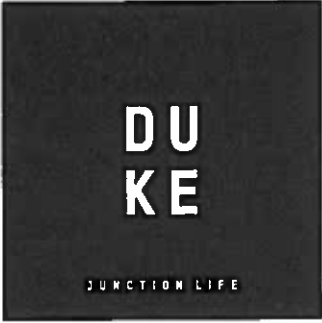

**3D  
3 BED + DEN**

**INTERIOR**  
1398 square feet

**EXTERIOR**  
272 square feet

**TOTAL**  
1670 square feet

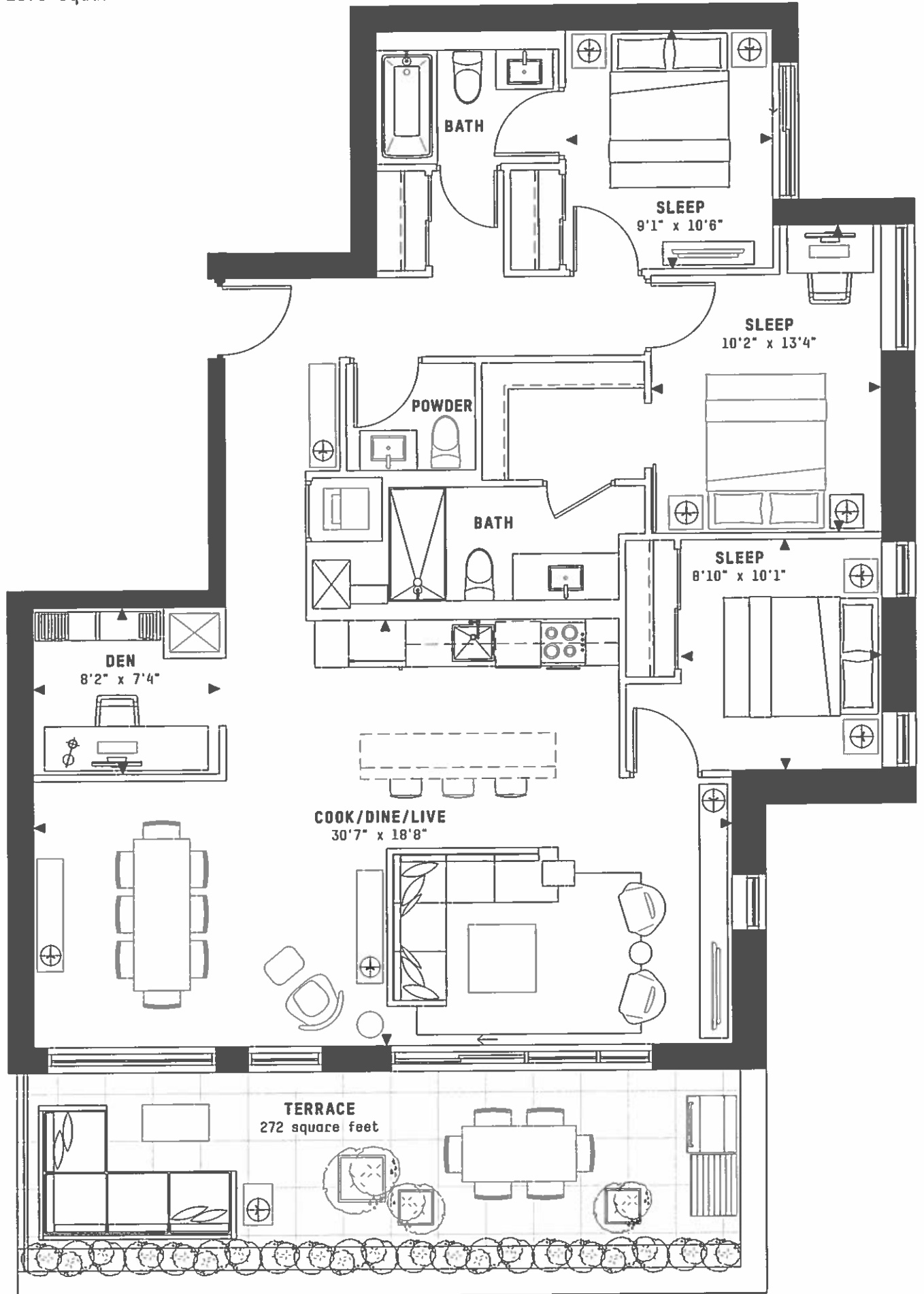

**FLOOR 6**

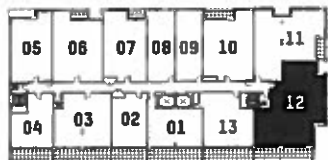

This plan is based on architectural plans at the time of printing. The Developer reserves the right to make changes and modifications to maintain the high standards of this development without notice. Note: square footage and dimensions are approximate only and are meant solely for illustration purposes. Purchasers are specifically advised that dimensions and square footages may change on completion of the condominium. Furniture, kitchen islands and dashed walls are representational only and do not form any part of any contract document. Floorplans may be mirror image of what is shown. Column sizes shown are average for the building and will vary in size. E. & O.E. Please refer to the agreement of Purchase and Sale to see what is included in the purchase of this unit.



 T a S **Shaping  
Beautiful  
Cities**

